GOOD EVENING

Even the best of friends must park.

WEATHER

Fair Friday

THE GETTYSBURG TIMES

Member of The Associated Press

Truth, Our Guide—The Public Good Our Aim

Read By Nearly Everybody In Adams County

ESTABLISHED 1902

GETTYSBURG, PA., THURSDAY EVENING, SEPTEMBER 3, 1931.

PRICE THREE CENTS

NOMINATE SIX AS CANDIDATES TO STATE MEET

Many Addresses Are Heard Wednesday At Institute For Teachers.

VARIED PROBLEMS ARE DISCUSSED

Six county teachers were named by a nominating committee as those from which the two delegates and two alternates are to be selected for the county teachers' association's representatives at the Pennsylvania State association convention at Harrisburg.

Those nominated were: Leo J. Fitzpatrick, Charles Pitt, Leslie V. Stock, Eleanor Woolfinger, Margaret Peters and Inez Ridge. The election was held at the close of the regular session of the county institute at the Gettysburg high school this afternoon.

Music drills, sectional meetings and addresses by well known educators featured Wednesday's session. The speakers during the morning session were Prof. R. F. Strebel, Syracuse university; Dr. Orlie M. Clem, Syracuse university, and Dr. J. S. Heiges, Shippensburg State Teachers' college.

Music Drills

Professor Strebel and Doctor Clem also spoke at the afternoon session while Prof. J. W. Yoder, Juniata college, lead the music drills both in the morning and afternoon. The program was each session opened with drills in singing for the teachers.

Professor Strebel in his first address Wednesday spoke on the "Integrated Personality as an Aim in Teaching." The speaker used as the basis for his discussion the J. C. Miller interpretation of personality which he described as an attitude of "wonder and reverence toward the revelation of life and toward that which is yet unknowable."

Doctor Clem spoke on the "Fundamental Elements in Secondary School Instruction", naming six points. He addressed his remarks to teachers of grades 7 to 12 at a sectional meeting before which Professor Strebel also spoke on "What Does the Child Learn?"

Social Control

In the afternoon session, Professor Strebel spoke for the third time, taking as his subject, "Social Control in the New School." The speaker discussed the many means of obtaining discipline in the school room. He said the old dictorial attitudes of teachers in the classroom is passing. He pointed out the five methods used to get discipline in schools

First, force; second, control through fear or sarcasm; third, by social disapproval; fourth, social approval, and control of education.

Doctor Clem spoke on the field of social science in the closing address of the day. He told the teachers of the many ways that this subject could be taught.

Congressman Speaks

Congressman Harry L. Haines ad-

(Continued on Page Two)

S. S. WORKERS TO MEET SOON

Conferences At Local Churches Announced By Association.

Announcement of two conferences for Sunday school workers of Gettysburg and Adams county was made today by officers of the Adams county Sunday school association.

The first conference will be held Thursday, September 10, at the United Brethren church, West High street, while the second will be held the following day at Trinity Reformed church.

H. C. Cridland, of the Pennsylvania state Sabbath school association, will address both conferences, and officers of the county association are urging a large attendance at both meetings.

Thursday's meeting will be an efficiency conference for county and district officers, and sessions will be held at 2 p. m. and 7:30 p. m.

Friday's conference is for adults, primarily superintendents, teachers and others participating in Sunday school work.

Russel M. Spangler, Gettysburg R. 7, superintendent of the adult division of the county Sunday school association, will be in charge of the adult conference.

WEATHER REPORT

Fair tonight and Friday. Cooler tonight. Slightly warmer on Friday.

Estate Inventory For Foth Is Filed

An inventory of the estate of Max Foth, late Gettysburg manufacturer, filed in the office of C. G. Taughinbaugh, register and recorder, shows assets of $14,827.41, of which $13,000 is the estimated value of a half interest in the Foth-Gulden company at Aspers. The remainder of the estate comprises bank accounts and personal property. No real estate is included in the inventory.

G. Harry Roth and Mrs. Minerva H. Hubbell were the appraisers.

RODEO FEATURE OF SOUTH MT. FAIR PROGRAM

Cow-punchers From Western Plains To Entertain Visitors.

MANY OTHER GOOD FEATURES

One of the features of the entertainment program at the 1931 South Mountain Fair, at the Arendtsville Union Park, September 15 to 19, inclusive, is Tom Hunt's Rodeo.

This unique attraction, introduced to the entertainment program for the first time this year, comes highly recommended as one of the most thrilling and wholesome novelty features in this particular field of amusement.

Tom Hunt's Rodeo, coming here direct from the Syracuse fair, at Syracuse, New York, comprises 20 head of cattle, including some of the finest trained high school horses in existence.

Real Cow-punchers

The Rodeo comprises cow-punchers, who served their apprentice days on the wide open plains of the far west, demonstrating the correct broncho-riding, high jumping, trick-riding, Roman races, roping horses, lariat hurling and other stunts fashioned after the fast disappearing western art.

"Susie," the little Sonora mule, from California, said to be one of the most intelligent mules on the performing stage, will be with the troupe. A string of outlaw bronchos, handled by cowpunchers including Peavine Slim, of Corpus Christi, Texas, Slim Walsh, of Calgary, Canada, Tommy Horner, of Phoenix, Arizona, and others.

Fancy Roping

Fancy roping, trick and fancy riding, spectacular Roman racing, trained high school horses and the educated mule will furnish the thrills and the laughs.

"Little Pickles" Decking, champion juvenile roper, Frank Scott, doing a back pick-up and going under the horse's stomach act at full speed, are also among the performers.

"Buck" Spencer with his Australian whip-cracking act and Tom Hunt and his $10,000 dancing horse, "Wild Spot" will feature the entertainment every afternoon and evening.

Officials of the South Mountain Fair announced that they had booked the Tom Hunt Rodeo only after they had received many recommendations of the quality and calibre of the performance.

Along with the Rodeo will be band concerts every afternoon and evening, archery contests, ferris wheel, merry-go-round, shooting gallery, harmony singers and other forms of amusement for young and old.

Fair officials also announced that the admission fee will be the same as in former years, forty cents, and that no charge will be made for parking.

WILL ROGERS SAYS:

To the Editor of The Times:

Beverly Hills, Calif., Sept. 3.—California will stay ahead in everything or bust. A guy out here yesterday robbed the poor farm. I think Mr. Hoover had overlooked Owen D. Young on his first relief committee and all the papers commented on it, and to make up for it he appointed him on a special one. Asking a democrat to feed the country is almost a "believe it or not." Young is in a tough spot. If he feeds 'em through the winter he will only be keeping 'em alive to vote the republican ticket next fall. Voters can't remember back over two months.

Yours,

Will Rogers

WOMAN UNHURT IN EXPLOSION OF OIL STOVE

Interior Of Pantry Gutted At Home On Baltimore Pike Wednesday.

BUCKET BRIGADE FIGHTS FLAMES

Mrs. Charles Newman, Baltimore pike, near Two Taverns, narrowly escaped serious burns when the coal oil stove on which she was preserving peaches exploded in a mysterious manner Wednesday afternoon at 3 o'clock. She suffered severely from shock.

Mrs. Newman, who was alone as other members of the family were attending a fair at Hanover, was seated on a rear porch at her home a few feet from the door into the pantry on the other side of which was the stove. She was peeling peaches when she was startled by a dull boom and looked up to see the house door a mass of flames a few feet away.

Extinguish Flames

Unnerved and unable to enter the house, she summoned neighbors, who after turning in a telephone alarm to the Gettysburg fire company, formed a bucket brigade and fought the flames so valiantly that the blaze was extinguished before the firemen arrived a few minutes after the alarm had been given.

The entire inside of the pantry was gutted by the flames which burned the paper from the walls, panels out of the doors and the woodwork away from the windows. The floor was also badly burned, while the stove was completely wrecked.

Oil Reservoir Intact

One of the impromptu firemen who assisted in putting out the flames declared that the oil reservoir on the stove was intact. He expressed the belief that the peaches in boiling over, caused the flames in the oil burner to spurt up setting fire to the woodwork behind the stove.

Water to extinguish the fire was passed from hand to hand in buckets from a nearby well and rain water barrels.

The damage was estimated at $500.

BANK IS CLOSED AT FREDERICK

Branch Of Central Trust At Emmitsburg Is Included.

The doors of the Central Trust company, one of the largest banking institutions in Frederick, were closed today and the affairs turned over to George W. Page, state banking commissioner.

This action was decided upon at a special meeting of the board of directors of the bank held Wednesday night. It is planned to reorganize the bank as soon as possible, it was stated.

Emory L. Coblentz, head of the bank, assigned the action to the business depression which had affected the securities of the institution.

The Central Trust company operates eleven branch banks, including one at Emmitsburg.

Bank directors did not announce their plans for reorganization.

The Central Trust company is an old institution with large deposits.

The bank has branches in Frederick, Washington and Montgomery counties, Maryland, and also in Ellicott City.

The bank was organized in 1808. The last statement listed deposits of $2,568,054.71 and resources of $18,603,744.61. Capital stock was

(Continued on Page Two)

SISTER OF LOCAL WOMAN IS DEAD

Mrs. Annie C. Wise, widow of William H. Wise, died at the home of her son-in-law and daughter, Mr. and Mrs. William H. House, Hanover, Wednesday afternoon at 1:30 o'clock from infirmities and senility after an illness of six weeks, at the age of 82 years.

Her husband died seven years ago. Surviving are: One daughter, with whom she resided; four grandchildren, three great-grandchildren; two sisters, Mrs. Alice Smith, Gettysburg, and Mrs. Mary Bixler, Harrisburg, and four brothers, Thomas, Harry and Francis Hemler, all of

(Continued on Page Two)

Their Engagement Rumored

Associated Press Photo

The Marquis De La Falaise, who is awaiting final decree of divorce from Gloria Swanson, returned from a visit in Europe. Constance Bennett, screen actress, also was a passenger aboard the boat. When asked concerning the rumored engagement to Miss Bennett, the marquis said: "It is customary for the lady to set the date."

TWO INJURED IN AUTO ACCIDENT

Collision On Highway East Of Gettysburg Occurs Wednesday Afternoon.

Two persons were injured and two automobiles were badly damaged when the cars collided on the Lincoln Highway, two miles east of here, Wednesday afternoon.

Alvin E. Pugh, of Peoria, Illinois, driver of the one car, and his wife, Mrs. Erma Pugh, were injured, the former suffering a fractured nose and bruised chest, while the latter suffered lacerations on the left elbow and forearm and forehead. Both were given first aid at the scene of the accident by Dr. T. C. Miller, Abbottstown, who came along shortly after the accident occurred, and later were treated at the Warner hospital.

Philadelphian Driving

The driver of the other car in the crash was Paul B. Larson, of Philadelphia, he was traveling east, and, according to a local state highway motor patrolman, who investigated, was not looking where he was driving. His car, a roadster, ran to the left side of the highway and crashed into the sedan driven by Pugh, the patrolman said.

Larson was unable to give the officer an explanation why his car ran to the left side of the highway into the path of Pugh's machine. With Larson was his father, Paul L. Larson. Neither of them was hurt.

With Mr. and Mrs. Pugh were their son, William, and son-in-law and daughter, Mr. and Mrs. Wilbur Lauderbaugh, also of Peoria.

Damage to Pugh's machine was estimated at $350, while Larson's machine was damaged to the extent of $200. Both machines had to be towed from the scene of the wreck.

Hamiltonban School Expects 150 Pupils

The Hamiltonban consolidated school, near Fairfield, will open for the fall and winter term on Monday, September 7, with an enrollment of approximately 150.

Residents of Hamiltonban township had the foresight and interest of the children of their children in mind when they erected the fine consolidated school to replace several one-room schools.

The teachers for the consolidated school this year include Ivan H. Raffensperger, principal and teacher of the seventh and eighth grades; Mrs. Fannie Marks, fifth and sixth grades; Miss Mildred Brown, third and fourth grades, and Miss Alma Henry, first and second grades.

Fence Ends Flight Of Boys To West

On their way to the west where they hoped to get jobs as cowboys, two Wyomissing boys, one 11 and the other 13, stole a truck belonging to F. L. Murphy, near Dillsburg, they told police Wednesday. The truck crashed into a fence near White Hall and the boys were arrested by Chief of Police Christine. Lemoyne. The boys were taken to the detention home at Paxtang to await the arrival of their parents.

HOSPITAL REPORT

Mrs. Lloyd C. Keefauver, Baltimore street, wife of the supervising principal of the Gettysburg public schools, was admitted as a patient to the Warner hospital. The nature of her illness was not disclosed.

Edward Weikert, Gettysburg R. D.; Margaret Bigham, Gettysburg R. D., and Mary Webb, Gettysburg, were discharged as patients.

PRIVATE SERVICES

Private funeral services were held this afternoon for Jewel Tallent, infant daughter of Mr. and Mrs. James Tallent, who died at her parents' home early Wednesday morning. Interment was at Fountain Dale cemetery.

Widow Not to Suffer Because Of Difficulties With Spouse

Congressman Harry L. Haines Announces Ruling Given By General Hines On York Widow's Case; Affects Many Others, It Is Pointed Out.

It is not the intention of the pension laws of the United States to punish a widow, who was separated from a soldier husband by his desertion without her fault, connivance or procurement.

This is the substance of a decision made by Major General Frank T. Hines, director of the veterans' bureau, in the case of Mrs. Rebecca Kershner, York, whose case was appealed to the director by Congressman Harry L. Haines after a pension had been denied her by the committee on pensions and the appeal board in congress.

The case is regarded as a test case upon which a number of widows denied pensions under similar circumstances will benefit.

The decision was announced here today by Congressman Haines.

Mrs. Kershner is the widow of Henry E. Kershner, who served with Company B, 28th Volunteer infantry, in the Philippine insurrection.

Pensions for Soldiers

The act which provides for pensions for soldiers who served in the Philippines among other things requires that a widow to receive compensation must have lived with her husband continuously from the time of her marriage to the time of the death of her spouse.

It so happens that after the Kershners were married the husband deserted his wife and was away from her about 13 years. Then he repented of his action, wrote her a letter in which he told of his change of heart and asked that she take him back. There was a reconciliation and they again cohabited as man and wife. Two years after the reunion Kershner died on August 9, 1930.

Mrs. Kershner applied for a pen-

(Continued on Page Two)

Meadow Valley Stables Burned When Struck By Lightning Bolt During Violent Storm; Widespread Damage

Two Storms Sweep Across County Causing Heavy Damage.

ROADS BLOCKED BY FALLEN TREES

Two storms, both accompanied by high winds, swept Adams county Wednesday afternoon and night causing widespread damage particularly in the upper end of the county. A large barn and the stables on the famous Meadow Valley farms, were destroyed by fire with a loss running into the thousands when the barn was struck by lightning during the second storm.

The rain which fell in cloudburst proportions during the height of the second storm Wednesday night, drenched unfortunate pedestrians in Gettysburg before they had an opportunity to seek shelter, and practically stopped traffic for a quarter of an hour.

Roads Blocked

On county roads, traffic was held up at several points by trees blown down by the gale that accompanied the storm during the afternoon. According to Dr. Henry Stewart's rain gauge, .78 of an inch of rain fell during the afternoon storm here, and .37 during the storm in the evening.

Telephone communications were interrupted while the residents of one part of Gettysburg were in darkness for some time after lightning hit a transformer on North Stratton street and power lines fell to the street, causing widespread fear as huge sparks, blinding to the eye, were scattered in every direction until firemen and linemen could repair the damage. Lurid light lit up the entire northeast section of the borough until the power was cut off by engineers of the local Metropolitan Edison company.

Trees Blown Down

Traffic both ways was blocked for a half hour on the Harrisburg road, near Dillsburg, when huge branches of trees were thrown over the highway and at one point, a pole was blown down. One motorist, braver than the rest, snapped the lines on the pole with a pair of pliers, and aided by others, the road was cleared enough to allow one way traffic until the storm damage could be repaired.

Telephone communications on rural telephones was still out this morning after the high wind had disrupted the service Wednesday afternoon. Heavy damage was reported from the fruit belt where wind and rain combined to shake ripened fruit, particularly peaches, from the trees. Thousands of bushels of fruit were reported to be on the ground after the first storm. Additional damage occurred during the second one.

From every section of the upper end came reports of large trees being uprooted or demolished by the storm, while in York and Cumberland counties similar damage occurred.

Fairfield was plunged into darkness and part of Gettysburg was without electric lights for nearly

(Continued on Page Two)

SIMON SNYDER HELD IN RAID

Housekeeper For Straban Township Man Is Also Arrested.

Simon Snyder, 35, Straban township, and his housekeeper, Ada Hinkle Rinehart, 27, were arrested Wednesday evening on a charge of illegal sale and possession of liquor. Eight bottles of alleged home brew beer were found by the officers.

The raiding party was in charge of Sergeant Joseph Merrifield, of the state police. He was assisted by Trooper John R. Hochreiter and Detective Charles H. Wilson.

In default of $1,000 bail each, Snyder and Mrs. Rinehart were committed to the Adams county jail for a hearing on Friday.

Mrs. Rinehart was ordered to leave Adams county in 1929 by the local court after she was arrested in Gettysburg, an officer said.

Table Rock Man's Auto Hits Tree

Dale Lawver, of Table Rock, narrowly escaped serious injury Wednesday evening when he struck a tree which during the afternoon's storm had fallen across the road between Mt. Holly and Carlisle.

Mr. Lawver said that he was driving about thirty miles an hour when he sighted the tree on the road directly ahead of him. Realizing that he must hit it, he threw himself to one side of the seat of his roadster before striking the tree, thereby escaping the shattered glass of his wind shield. The radiator of the car was also badly damaged.

BARN DAMAGED BY HIGH WIND

Trees Uprooted, Peaches From Orchards Along Biglerville Road.

The heavy wind that accompanied the storm which hit Gettysburg and vicinity late Wednesday afternoon caused heavy damage in an area several miles north of Gettysburg, trees being blown down, a barn unroofed and thousands of bushels of peaches were blown from the trees.

The barn on the Harry Schriver farm, Biglerville pike, was partly unroofed by the high wind, while trees nearby were blown down. At the home of R. Clair Van Dyke, a half mile nearer Gettysburg, a large maple trees, many years of age, was blown down, while nearby trees were torn up by the roots by the gale.

Many thousands of bushels of peaches were knocked from the trees by the wind and rain in that vicinity. At the Oscar Rice farm, it was reported that close to 1,000 bushels of fruit had fallen to the ground under the force of the wind and heavy rain which accompanied it.

Start Search For Valuable Papers

Valuable papers and documents, removed from Williamsburg, Virginia, homes during the Civil War, are being sought by the commission at work on the restoration of the colonial city, according to information received by William G. Weaver, at the Jennie Wade museum.

T. R. Goodwin, assistant director of the commission, has written Mr. Weaver requesting information leading to the whereabouts of any of the interesting papers or documents, "as they would be of tremendous value to us in our work" of restoring Williamsburg.

Mr. Weaver says he does not know where any of these documents can be found in this vicinity. If anyone has any information they are requested to communicate with Mr. Weaver.

HANGS SELF

Pittsburgh, Sept. 3 (AP)—George Shaw, 38, taxicab driver, hanged himself in his cell in the county jail here early today.

Fill Minute Book After 51 Years

A minute book used for 51 years by Union Encampment, 126, Independent Order of Odd Fellows, was filled at a meeting Wednesday evening. The first minutes recorded in the book were dated March 15, 1880, when the late J. L. Schick was past chief patriarch; Charles H. Stallsmith was senior warden, and William C. Stallsmith was the scribe.

At the Wednesday evening meeting, the last minutes were recorded in the book by William L. Meals, the present scribe.

Officers elected for the encampment for the next six months at the Wednesday evening meeting follow.

Ralph Wierman, chief patriarch; George F. Duttera, senior warden; E. H. Menges, junior warden; E. E. Carson, high priest; William L. Meals, scribe; Gervus W. Myers, treasurer; Oscar A. Lupp, representative to the grand encampment; Jesse Snyder, alternate, and Oscar A. Lupp, trustee.

Traffic Snarl Near Fire Worst Ever Seen In County; Roads Jammed.

LOSS ESTIMATED AT NEARLY $8,000

Fire, believed to have started from lightning during the severe electrical storm which passed over Gettysburg and vicinity, Wednesday evening, destroyed the large barn and horse stable on the Meadow Valley farm on the Biglerville road, two miles north of here, and created one of the knottiest traffic jams ever unravelled by state highway motor patrolmen in Adams county.

Harry McHenry, formerly of Frederick, who purchased the Meadow Valley farm, once a show place for fine horses when it was owned by J. L. Butt, of Gettysburg, from the New York land bank in April, today estimated the loss at between $7,000 and $8,000.

The Gettysburg fire company received the alarm about 8:30 o'clock, word having been sent in that an automobile was on fire on the Biglerville road. Three pieces of apparatus responded to the alarm.

As the flames mounted and the reflection of the blaze could be seen fifteen to twenty miles in all directions, motorists began flocking to the scene in such numbers that soon all traffic on the Biglerville road in the vicinity of the fire was blocked.

More than 1,000 automobiles travelling north and south on the Biglerville road, jammed the highway. It was estimated that 4,000 persons were at the fire, and the traffic snarl was not straightened out until 10:30 o'clock, two hours after the machines began jamming.

Cars travelling north parked three deep on the highway, and other machines, headed south, piled up in the same formation, and remained that way until motor patrolmen and local officers, assisted by residents of Gettysburg, who volnuteered to get the machines moving again, began directing traffic. For a time automobiles going to the fire from Gettysburg were jammed up on the highway more than a mile from the blaze

For Race Horses

McHenry, who planned to use the farm this winter as a boarding place for race horses, said he was awakened by the barking of a pet dog, and looking from his bedroom window, saw fire shooting up from the gable end of the barn.

On his way to the burning structure, McHenry stopped to run his automobile from a garage which adjoined the barn, and then hastened to release seven horses, four of them running horses, from the blazing structure. A calf, the only other livestock in the barn, also was released.

Fifty-five tons of hay, 30 tons of straw and 50 bushels of seed wheat in the barn were consumed, and 20 additional tons of hay in an implement shed, some distance from the horse stable, which caught fire later, was damaged by water.

Stable Burns

The horse stable measured 40 by 160 feet while the barn was 40 by 60 feet. A large hog pen adjoining the barn was partly destroyed, but local firemen, using water from the small stream on the premises, succeeded in saving the major portion of the structure.

Farming implements were in a large shed near the horse stable, and all of them were saved before that structure caugh fire later. The implement shed was badly charred before firemen succeeded in quelling the blaze.

Firemen were about ready to re-

(Continued on Page Two)

John E. Mumper Is On Way To Coast

John E. Mumper, son of Mr. and Mrs. John A. Mumper, Baltimore street, left today for Palo Alto, California, where he will take a post-graduate course at Stanford university. He was graduated from Gettysburg college in 1930, and had been employed at the Armstrong Cork company, Lancaster.

Mumper was accompanied by William Schantz, son of Mrs. Lottie Schantz, Barlow street, who will teach in a junior college in Palo Alto.

NEWSPAPER ARCHIVE®

NEWSPAPER ARCHIVE®

-:- PERSONAL MENTION -:-

SOCIAL HAPPENINGS

Telephone 72 or 91

The Rev. and Mrs. L. B. Hafer, East Lincoln avenue, are visiting Mr. and Mrs. N. M. Hafer and the Rev. Mr. Hafer's niece, Mrs. C. S. Bender, and family, in Chambersburg.

* * *

Miss Jean Spangler, 34 North Stratton street, has returned from a visit with relatives in Harrisburg. She was accompanied home by her aunt, Mrs. L. M. Parthemore.

* * *

Miss Gertrude Redding has returned from Philadelphia after spending one month's vacation with her parents, Mr. and Mrs. C. F. Redding, Lincoln Way west.

* * *

Mr. and Mrs. R. Francis and daughter, Alma, Baltimore, and Mr. and Mrs. William Brant have returned after spending some time with Mrs. R. E. Francis, Kalbfleisch apartments.

* * *

Miss Geraldine Francis, Kalbfleisch apartments, is spending a week in Baltimore with her grandmother, Mrs. R. Francis.

* * *

Mrs. Reather and Miss Clara Minnick, of Baltimore, are spending a week with Mr. and Mrs. Louis Minnick, South Washington street.

* * *

Mr. and Mrs. Charles Smith and their two sons, Broadway, left today for Pittsburgh for a visit with Mrs. Smith's parents, Mr. and Mrs. John S. Borland.

* * *

Mrs. Raymond Topper entertained the members of the Wednesday Afternoon Bridge club this afternoon at her cottage at Caledonia.

* * *

Miss Lillian Diehl, Hanover street, who completed her freshman year as a student at Hood college, Frederick, Maryland, last June, will enter Susquehanna university at Selinsgrove the middle of the month.

* * *

Mr. and Mrs. Paul Gardner and their daughter, of Hagerstown, spent some time with Mr. and Mrs. William F. Weaver, West Middle street. They were accompanied home by Mrs. Joseph Slade and son, Joseph, Jr.

* * *

Miss Mary Jane Snyder, Springs avenue, has gone to New York city where she has accepted a position.

* * *

Stephen Wing and his son, Stephen, Jr., of Rochester, New York, and Betty and Donald McC. Swope, Broadway, are spending several days at the Swope cottage, Laurel Dam.

* * *

Mrs. C. E. Ott and Miss Edith Dorsey, Springs avenue, spent the day in Harrisburg.

* * *

Mrs. Calvin K. Gilbert entertained the members of the Present Day bridge club at her home on Hanover street, Wednesday afternoon.

* * *

Mrs. J. McCrea Dickson, Broadway, has been spending several days in New York city.

* * *

Mrs. Annie Reaser, Broadway, has returned from a visit in Philadelphia with Mr. and Mrs. W. K. Allshouse.

* * *

Mrs. Robert C. Miller and Mrs. W. G. Weaver, Baltimore street, spent the day in Lancaster.

* * *

Billy Hafer, Carlisle street, has returned from a visit with friends in New York state

* * *

Mr. and Mrs. Erle K. Diehl and two children have returned to Hanover after spending a month with Mrs. Diehls grandfather, Captain Calvin Gilbert, Springs avenue.

* * *

Mr. and Mrs. Robert G. Blocher, Washington, D. C. are spending several days with Mr. and Mrs. Harry J. Troxell, Broadway.

* * *

Miss Amelia Butt, of Albany, New York, and her nephew, Charles Butt, Jr., of New York city, are visiting District Attorney John P. Butt.

* * *

Mrs. Catherine Dorsey, Springs avenue, is spending some time in Lykens with her son-in-law and daughter Mr. and Mrs. Charles Binney.

* * *

Miss Ruth Willis has returned to her home on Baltimore street after visiting with friends in Baltimore.

* * *

The Woman's Missionary society of the Methodist church will meet in the church tonight at 7:00 o'clock. Mite boxes will be returned at the meeting.

* * *

Miss Janet Bebert, daughter of Mr. and Mrs. Dorsey Bebert celebrated her ninth birthday anniversary at her home on East Water street Wednesday, by entertaining 45 of her young friends. Various games provided amusement while refreshments including a birthday cake were served.

THOMAS ARRESTED

Patterson N. J., Sept. 3 (AP)—Norman Thomas, New York socialist leader and the party's candidate for president in the last election, was arrested today with 47 others as a picket at a silk mill here where a strike is going on.

Upper End Communities

News Notes from the Biglerville - Arendtsville - Bendersville Section As Gathered By Special Times Correspondent

Call Mrs. Richard C. Walton No. 8 Biglerville

Miss Rachel Withers, of Camp Hill, who will teach Latin and French in the Biglerville high school this year is attending the teachers' institute now in session at Gettysburg.

Miss Withers expects to make her home at the Biglerville hotel during the year and Miss Mary Bowersox, head of the commercial department of the high school will again live at the home of Mr. and Mrs. U. S. Kleinfelter. Both George Forney and Robert Noel are living at the hotel.

Included in a party which motored to Baltimore Monday evening were the Rev. and Mrs. Henry Sternat and their two children, Mr. and Mrs. Charles Deatrick, Miss Mae Noel, Miss Hannah Ullrich, Miss Evelyn Gindelsberger, Miss June Gindelsberger, Miss Dorothy Dick, Ivan Brunk, George Dick, and Harold Heiges, all from the Lutheran church at Biglerville, and the following from the Benders' Lutheran church: Mr. and Mrs. Nevin Fair, Guy Fidler, Glen Fidler, Kenneth Guise, Donald Lady, Kenneth Stallsmith and Eugene Rouzer. In addition to visiting various points of interest in Baltimore, the party took a boat trip to Tolchester.

Mrs. Mary Reed recently had as guests at her home in Arendtsville Mrs. J. Garbe, Mrs. Aaron Deardorff and W. Topper, of Waynesboro, and Mr. and Mrs. Emory Wentz, of McKnightstown.

Mr. and Mrs. Walter Hess, Miss Alma Rice and the Misses Ruth and Isabelle Hess have returned to their home in Slippery Rock after a visit with relatives in Arendtsville.

Miss Nellie Warren, of Arendtsville, has been admitted into the Frederick City hospital at Frederick, Maryland, as a student nurse.

Mr. and Mrs. David Hileman and family, of Biglerville, have returned from a visit of several weeks in Philadelphia.

Mr. and Mrs. Clarence Roth recently had as guests at their home in Biglerville Mr. and Mrs. Harry Lesher, of Carlisle; Mrs. Olive Fissel and Charles Fissel, of Harrisburg; Mrs. Narvin and two daughters, Mr. and Mrs. A. B. Deardorff and son, Robert, of Bendersville, and Mr. and Mrs. Rufus Roth, of Biglerville.

Mr. and Mrs. Philip Shriver were recent guests of Mr. and Mrs. Willis Pitzer, of Arendtsville.

The second annual reunion of the Crum family will be held Saturday, September 5, in Fissel's grove. All members of the family are urged to attend.

"Sonny" Taylor, small son of Prof. and Mrs. Charles Taylor, of Arendtsville, has been undergoing treatment for a badly infected toe.

Mr. and Mrs. F. Lee Shields and son, Lee Herbert, and Mrs. Emma Shields, of Germantown, and Jefferson Shields of Baltimore, have returned to their homes after a visit with Mr. and Mrs. George Peters, Flora Dale.

Among those from a distance who attended the funeral of Mrs Alice Miller in Arendtsville Tuesday were Mr. and Mrs. John Orr, Mrs. Robb and Paul Martin of Harrisburg and Miss Edna Whitlore, of Philadelphia.

Mr. and Mrs. Willis Pitzer, of Arentsville, have returned from a visit with friends in Hagerstown and Waynesboro.

The Volunteer Sunday school class of the Lutheran Sunday school at Biglerville held a picnic in the Firemen's grove Tuesday evening. Mrs. John VanDyke is the teacher of the class.

Miss Edna Miller has returned to Philadelphia after spending a few days at her home in Arendtsville.

Lloyd Kleinfelter, of Biglerville, made a business trip to Jersey City, New Jersey, Wednesday.

STOCK REPORT

New York Sept. 3 (AP)—The stock exchange experienced the most active selling movement in recent weeks today and several of the railroad issues broke to the lowest prices of the year market. The sweeping decline in the Berlin market in the resumption of trading after seven weeks' suspension and the omission of the quarterly dividend of J I Case contributed to the general uneasiness. Case which sold as high as $515 a share in 1928, dropped more than nine dollars a share today, under fifty dollars. Losses of two and three points were common.

DEATH FACING FIFTY MILLION

Starvation Gripping Huge Area In Heart Of Chinese Nation.

Shanghai, Sept. 3 (AP).—Another vast welter of death and suffering was slowly being revealed Wednesday as President Kai-Shek estimated that 50,000,000 Chinese flood victims were on the verge of starvation.

While national effort was being made to relieve Hankow, Wuchang and Hanyang, where 250,000 persons were estimated to have died of flood, starvation and exposure during August, attention was diverted to northern Kiangsu Province, where the once fruitful and happy basin between the Grand Canal and the sea has been transformed into a death trap for scores of thousands.

The flooded area there approximates 5000 square miles in which 10,000,000 persons dwell. The most intense misery has been inflicted upon five rich farming counties, each supporting 1,000,000. This region, containing the cities of Kaoyu, Shaopo, Taichow, Tungtai and Hinghwa, lies ten feet below the Grand Canal bed and twenty feet below the normal level of the canal.

The Rev. Thomas L. Harnsberger, who arrived Wednesday from the devastated area, estimated at least 100,000 had died in the northern Kiangsu floods and that 2,000,000 would perish of starvation and exposure.

Drifting Airship Rescued Near Sea

New York, Sept. 3 (AP)—Tossed by the wind in an electrical wind, a runaway dirigible with three men aboard, was rescued last night by a ground crew at North Beach airport as it drifted helplessly with a crippled motor. Its fuel tanks were almost empty.

Prevented by the storm and motor failure from mooring, the crew tried again to land in safety as they were swept over the Newark airport. In the dusk the pilot managed to steer to the North Beach airport in a crew managed to catch lines lowered from the blimp and tied heavy sandbags to them.

SERGEANT BOATE MOVES

Sergeant T. N. Boate, in charge of the local sub-station of the state highway motor patrol, has moved from Baltimore street to one side of a double house he built on Buford avenue. The other side of the double house will be occupied by the local sub-station of the state highway motor patrol on October 1.

SLAYER HANGED

Winnipeg, Sept. 3 (AP)—John Scrib, 54, was hanged today for the murder of three children, whose mother. Mrs. Lillian Walters, he had sought in vain to marry. He walked to the gallows silently.

DEATHS

Continued from First Page)

South Dakota, and Joseph Hemler, of Arizona.

Funeral services from the home Friday morning at 9 oclock with high mass at St. Joseph's Catholic church, the Rev. Father James A. Huber, rector, officiating. Interment in St. Joseph's Catholic cemetery.

Mrs. Reuben S. West

Mrs. Reuben S. West, 76, died at her home in Biglerville Route 1, Wednesday afternoon at 6:30 o'clock of complication of diseases after a long illness.

Mrs. West before her marriage was Miss Sarah Emma Wolf.

She is survived by her husband and two daughters, Mrs. Abram Price, Linglestown R. D., and Mrs. Frank Beamer, Aspers R. D., and three grandchildren.

She was a member of the Reformed church at Arendtsville.

Funeral services Saturday morning at 9.30 o'clock from the home with further services at the Pines Lutheran church, with the Rev. Ernest Brindle and the Rev. J. Harold Little officiating. Interment at the Pines cemetery.

Traffic Snarl

Continued from First Page)

turn to Gettysburg at 12:30 o'clock when the implement shed caught fire, and the fire fighters turned their attention to saving that structure. Firemen remained at the scene to prevent further outbreaks until 1:30 o'clock this morning.

McHenry expressed the opinion that the fire smouldered about an hour before being fanned into flame. He said he heard three hard claps of thunder, accompanied by three sharp flashes of lightning about 7:30 o'clock, and believes that one of the bolts struck the barn.

The loss is partly covered by insurance, McHenry said.

The Emmitsburg fire company responded to a call that the Adams county home was afire and arrived here at 12 o'clock, but the apparatus could not get close to the blaze. The visiting apparatus was not used. The Biglerville fire company also came down but was caught in the traffic jam at Kecklers hill.

Four members of the Methodist church Boy Scout troop assisted in curbing the fire before firemen arrived at the scene. They helped remove perishable articles from the flames and afterward stood guard in the haymow of a nearby barn, putting out stray sparks.

Jail Ex-rulers Of Spain In Madrid

Madrid, Sept. 3 (AP).—Members of the former powerful group that formed General Rivera's military directorate in 1923 were arrested early Wednesday.

The prisoners, including eleven former ministers, admirals and generals, were confined in the Madrid military prison. There they await a decision as to procedure against them and others responsible for the dictatorship by members of the Republican government.

The arrests were ordered by the parliamentary committee investigating "responsibilities" for all past governmental derelictions, including those of the monarchy and of the Primo de Rivera and Berenguer regimes.

SEEK CLUES TO MISSING WOMEN

Believe Powers Is Slayer Of Many; Search His Papers.

Clarksburg, W. Va., Sept. 3 (AP).—County Prosecutor Will E. Morris and C. A. Duckworth, Clarksburg police chief, scanned a mass of information concerning missing persons and the past of Harry F. Powers Wednesday while Powers' attorney prepared to defend him on charges of slaying two women and three children.

The officials said they were receiving mail and telegrams from hundreds of persons throughout the United States who have friends or relatives missing. They said they would investigate the cases to determine whether Powers, who corresponded with many women through a matrimonial agency, was responsible for any of the disappearances.

Physician Examines Him

J. E. Law, attorney for the prisoner, succeeded in gaining admittance to the county jail with a physician, who examined Powers. They were in the man's cell for more than an hour.

Law made no announcement of the purpose of the examination, but previously he had said he desired to have his client examined to determine whether he suffered injury at the hands of the police. The authorities claim they obtained a confession from Powers last Saturday.

WANTED CHILD

Philadelphia, Sept. 3 (AP) — A girl giving her name as Margaret McCormick and her address as Shamokin was in a hospital today after she collapsed at a children's bureau. She appeared at the bureau to claim an infant that had been abandoned on the steps Tuesday morning. Police said the girl told them she left the child on the bureau steps, and when she saw its picture, she decided she wanted her baby back.

J. D. SWOPE IS IMPROVED

J. Donald Swope, Gettysburg attorney-at-law, who has been confined to bed at his home on Broadway for several months, is now able to be about the house. He has been showing steady improvement, but his physician will not yet permit him to return to his legal practice.

Nominate Six

(Continued from First Page)

dressed the institute this morning on the George Washington bicentennial celebration next year, speaking before the Adams county institute and the Adams county school directors' association which met with the teachers today.

"This celebration is unique in that there is to be no exposition or concentration of patriotic activities in any one place. Instead of inviting the people to come to a celebration, the government is taking the celebration to the people, in their own homes and communities," he declared.

"No name in the annals of our history is more revered today than that of George Washington. Nor is as heavy a debt of gratitude due to any other man for the blessings of liberty and independence which we enjoy. Nations from time immemorial have honored their great heroes. But always such honors have been bestowed for certain distinctive services.

"To you, as directors of schools and teachers in the schools of this great county, I appeal for your help in this wonderful and inspiring enterprise. This is your celebration, as the rich heritage left by George Washington is yours. Wherever the flag of our country flies today it is the living symbol of freedom of opportunity, protection and human liberty. Wherever that flag flies today the men, women and children living under its protecting folds should remember with grateful hearts the man who brought that flag into being and established on this continent and throughout the world a new principle of ordered liberty.

"I have arranged with the committee having this work in charge, and this committee is composed of the president of the United States, the vice president, the speaker of the house, four members of the house and four of the senate as well as outstanding men and women throughout the nation to have a portrait of George Washington in color, presented to every school room of every school district in this county and I want you to frame this picture."

BANK WILL PAY $41,000,000

Depositors Of Closed Bank Of United States To Get 30 Per Cent.

New York, Sept. 3 AP).—The 400,000 depositors of the closed Bank of United States, three of whose highest officers have been convicted of misapplying its funds, will be paid back $41,000,000 of their money within eight days under a supreme court order issued Wednesday.

Many of the depositors, whose funds have been tied up since last November, will get their checks today as part of the 30 per cent dividend the court authorized.

Clerks had been drawing the checks for two weeks in anticipation of the order, it was announced Wednesday night, and they will be mailed at a rate of about 50,000 a day. The dividend will leave a reserve fund of $17,000,000 in the bank's funds for emergencies. Liquidation is continuing.

Depositors Urged To Accept

Daniel W. Blumenthal, attorney for an independent group of stockholders formed to safeguard its interests during the long trial of the bank's officers, late Wednesday in a statement urged the group to accept the dividend, explaining that the order issued by Justice John F. Carew in nowise prejudiced their rights to further dividends.

Bank Closed

(Continued from First Page)

listed as $1,000,000, with a surplus of $1,500,000.

State Senator Coblentz has headed the bank for a number of years.

The Emmitsburg branch was formerly known as the Emmitsburg Savings bank but was merged with the Frederick institution a number of years ago.

Officials at the Emmitsburg bank said that conditions in that branch was essentially sound and that the reported plan of organization may mean the creation of the former individual units.

Th closing of the bank system followed a run on a branch located at Coolsville, Maryland. The Emmitsburg branch has deposits of $959,000, it was said today, with corresponding assets. Its capital and resources are included in the Central bank's statement.

The possibility that depositors in the bank will not lose a cent was expressed by persons close to the branch in Emmitsburg. It was said an attempt will be made to reorganize and open within as short a time as possible. The bank's full force has continued at work.

Two Storms

(Continued from First Page)

three hours as a result of the storm.

At Fairfield lightning and high wind, which blew trees across the wires, played havoc with the power lines of the Associated Gas and Electric company, and power was cut off when the lines broke, throwing the town in darkness.

Insulation Burns

Numerous homes in the northeast section of Gettysburg were without electricity from 6:45 o'clock, when the storm broke, and 10:30 o'clock when the power lines were repaired.

The break here was caused by lightning officials of the power company said. A 4,600-volt feeder line on North Stratton street in front of the Barbehenn home, broke, and the insulation started burning. The current was immediately cut off and a call was turned in for the Gettysburg fire company, but when the firemen arrived, the fire was extinguished by the heavy downpour of rain.

Repairs crews were immediately dispatched to Fairfield and to North Stration street, and repairs at both places were effected in a little more than two hours.

BIG LEAGUE SUMMARIES

AMERICAN LEAGUE

Yesterday's Results

Washington, 5; Athletics, 2.
New York, 7; Boston, 6.
Detroit, 7; St. Louis, 3 (1st game).
St. Louis, 5; Detroit, 4 (2nd game).
Chicago, 3; Cleveland, 2 (1st game).
Cleveland, 4; Chicago, 4 (2d game, 6 innings, darkness).

Today's Schedule

Detroit at Chicago.
Cleveland at St. Louis.
Other clubs not scheduled.

Standing of the Teams

	W.	L.	P.C
Athletics	90	37	.700
Washington	77	51	.602
New York	76	53	.589
Cleveland	63	63	.500
St. Louis	54	76	.415
Detroit	52	77	.403
Chicago	51	77	.398
Boston	46	78	.371

NATIONAL LEAGUE

Yesterday's Results

New York, 9; Boston, 2 (first game).
New York, 3; Boston, 1 (second game).
Cincinnati, 7; Chicago, 4 (first game).
Cincinnati, 8; Chicago, 4 (second game).
Other clubs not scheduled.

Today's Schedule

Boston at Philadelphia.
Chicago at Cincinnati.
St. Louis at Pittsburgh (two games).
Brooklyn at New York.

Standing of the Teams

	W.	L.	P.C
St. Louis	84	45	.651
New York	76	65	.535
Chicago	71	62	.531
Brooklyn	68	61	.527
Pittsburgh	59	70	.457
Boston	59	71	.451
Phillies	55	73	.430
Cincinnati	47	83	.352

News From Neighboring Counties

MAN DIES AFTER HE IS RESCUED FROM WELL

Lancaster—William Bowers, 32, entombed near the bottom of a well in Rowenna, near here, eight hours, died three minutes before his body was extricated at 12:30 o'clock Wednesday morning.

An attending physician who had administered stimulant to Bowers after his head was uncovered at 11:30 p. m. believed the man dead before he was removed but did not make the statement before the body was examined at the Columbia hospital.

Nearly 1,000 persons watched those attempting to rescue the entombed man. State police held the crowd back with ropes, and had a path cleared for an ambulance to take the man to a hospital should he be brought out alive.

Men on a log platform erected over the well pulled the earth to the surface with an improvised hoist of a bushel fruit basket and a clothes line. Those in the well worked with their hands, fearing a pick or shovel would strike Bowers' head.

FREED OF ONE CHARGE, CONVICTED ON SECOND

York—Alderman Robert E. McGurk, of the Tenth Ward; Constable George Storms, of the Thirteenth Ward, and Constable George McKinley, of Lower Chanceford township, were declared guilty of conspiracy, but not guilty of extortion in a verdict returned Tuesday by the jury to Judge Ray P. Sherwood in York county court. They were directed to pay the costs in the extortion case.

John M. Emig, former Justice of the Peace in West York, and J. W. McCormick, former Deputy Sheriff and Spring Garden township policeman, jointly indicted with the three who stood trial, who were commonwealth witnesses were not in court. The latter two entered pleas of nolo contendere and there was no adjudication in their case by Judge Sherwood Tuesday.

RECEIPTS SHRINK AT CHAMBERSBURG PLANT

Chambersburg—Receipts from the Chambersburg electric light plant have shown a shrinkage for every month of the current year except for the month of June, figures obtained at the office of manager of utilities J. Hase Mowrey show, and the decrease in monthly receipts for July, the first month the reduced rates were in effect, was the second highest of the year.

The average shrinkage in receipts from January through June in 1930 as compared with the same month of 1930 was $309 per month. The difference between this amount and the $1150.70, decrease for July could be charged against the rate reduction. This would give a decrease chargeable to the rate cut in $341.

Decreases in receipts for the months of the current year are as follows: January, $1170.11; February, $273.71; March, $867.44; April, $975.17; May, $758.90. June showed an increase of $226.04 while July showed a decrease of $1150.70.

FAIL TO FIND CAUSE OF PLANE ACCIDENT

Hagerstown—After an investigation of the airplane accident at Maugansville, Monday afternoon, in which the aviator, Howard G. Glover, of Charlottesville, Virginia, was killed, H. P. Bissell an inspector of the Division of Aeronautics, Department of Commerce, said Tuesday he found nothing structurally wrong with the plane.

Glover, who was an instructor at the Charlottesville airport, came here with H. F. Chase, operator of the Dixie Flying Service, to fly the plane to Charlottesville. He was testing the plane prior to departure. At an altitude of about 1,500 feet he apparently lost control and jumped, landing about 150 feet from the plane, which fell on a strawstack on the farm of Martin Horst.

Widow

(Continued from First Page)

sion and when the facts were presented the application was denied on the ground that she had not lived with her husband continuously as the law required. Time went on and another application was made through Congressman Haines. He appeared before the committee and argued that it was not the fault of the woman that there was a break in marital relations and that before the soldier's death there was a reconciliation. It was the congressman's contention that it was not the intent of the government to punish such women, but to prevent pension claims by women without principle who married decrepit soldiers for no other reason than to get pension, death claims or other money due to former service men at death.

The committee admitted all the facts in the case as presented, but declined to recommend the pension because of the clause having to do with continuous living together as man and wife. The appeals board also admitted the facts, but declined to make a decision. The case was then taken to Director Hines, who ruled that in this case the widow was entitled to pension. Much of the argument presented by Congressman Haines is included in the opinion filed by the director.

FALL

is watch cleaning time!

Spraying water in an automobile is not the way to wash it—dipping a watch in a cleaning solution is NO more effective.

Every part must be separately cleaned, dried and carefully put together again—Then it must be oiled with a very special watch oil.

Only an expert can properly clean and adjust a watch—

Our capable watchmakers will tell you if your watch needs cleaning—at no charge . . . .

BLOCHER'S
Jewelers since 1887
25-27 CHAMBERSBURG ST.

Paint Headquarters
SHERWIN-WILLIAMS HIGH GRADE
PAINTS and VARNISHES
GEO. M. ZERFING
"Hardware on the Square"

PEACHES
FOR SALE
DAILY
At Packing House
Adams County Fruit Packing and Distributing Company
BIGLERVILLE, PA.

William L. Taylor
SPECIAL REPRESENTATIVE
Penn Mutual Life Insurance Co.
of Philadelphia
Telephone 239-Z

Quality and Service Grocery
SPECIALS
FRIDAY and SATURDAY

Boscul Coffee lb tin	35c
Waldorf Toilet Paper 6 rolls	25c
Franklin XXXX Sugar 2 lbs	15c
Kellogg's or Post Toasties 2 pkgs	15c
Shredded Wheat pkg	10c
Blue Ribbon or Budwiser Malt—can	45c
Campbell's Pork and Beans—3 cans	20c
Reg. 15c Peas Fri. and Sat.—can	10c
Lge Bananas doz	10c 15c

FRUITS and VEGETABLES

Quality and Service Grocery
Henry Albright, Manager
YORK STREET GETTYSBURG, PA.

NewspaperARCHIVE®

-:- S A M -:-

BY FREEMAN LINCOLN

SYNOPSIS: The runaway marriage of Sam Sherrill and Freddy Munson is abruptly halted when Sam, leaving her home, finds a note from her half-brother Nelson, saying that he is marrying their maid, Martha Givens. Sam worries more keenly about the resultant loss of social standing, because her stepfather, Fourth Aldersea, believes in strict class distinctions. Nelson has taken with him money that Fourth has borrowed to pay a moragage interest. Sam feels responsible for the finances of her family, which is one reason why she has previously considered marrying Peak Abbott. Abbott, the wealthy owner of the Express, for which Sam and Freddy work, is willing that Sam should marry him without loving him. Sam is stunned by Nelson's note, and in a daze she takes off her traveling clothes and starts to get Aldersea's dinner.

Chapter 8

MISTAKE OR DISGRACE?

Some time later the telephone began to ring. It rang briefly and authoritatively, but Sam did not even look up from her work. She was vaguely aware that it must be Freddy who was calling and that she probably owed him some sort of explanation, but she felt curiously incapable of speech. She felt incapable of everything expect peeling potatoes, which asked no questions and were smooth and cool in her hands.

Possibly potatoes were numb all over, and very tired, and did not care to be bothered with questions. She could understand that.

The telephone continued to ring. Its commands were no longer short and confident, but had changed to dogged appeals for attention. It seemed possible that they might go on for ever, and so, when Sam dropped the last potato into the pot of water boiling on the stove, she carefully dried her hands and walked slowly into the living room.

The small suburban directory on top of the big blue city one provided just what she needed. Together they were thick enough to remove the weight of the receiver from its hook and to quiet the clamor of the bell. The instrument continued to buzz and mutter angrily for a few moments, but then was still. Sam nodded and returned to the kitchen.

Fourth banged the front door heavily behind him when he came in. He always banged the front door, just as he always shouted Sam's name immediately afterward. It was a habit, like Nelson's buttoning his vest on the front stairs. This time Sam did not answer his call. She intended to answer it it but somehow the necesary energy seemed to be lacking, so she merely slid the grill beraing the chops into the oven.

After an interval, during which Fourth indulged in a few cheerful preliminary blasts upon the mouth organ, he once more shouted Sam's name. Receiving no answer he strode out to the kitchen. "Martha," he began from the butler's pantry door, "where is—" He stopped in surprise. "Sam! What on earth are you doing?"

"Hello, Fourth," Sam, with her back toward him, nodded. "I'm getting dinner."

"So I see, but I didn't realize this was Martha's day out."

"It isn't." Sam shrugged, realizing that the inevitable questions had begun. "Tomorrow is Martha's day out."

"Then—"

"Yes. That's it. Martha's left."

"No!" Fourth digested that surprising bit of information in silence for a moment. Then he said indignantly: "Didn't she give any notice at all?"

"Hardly any at all," replied Sam.

Fourth's indignation grew. He paced up and down the kitchen floor and inquired heatedly whether Sam could have expected anything else from a little chit who had no breeding, brains, or sense of gratitude. He announced that her leaving in this manner was no more than he had expected and that it was undoubtedly a blessing in very little disguise.

He said that some competent person must be found immediately to take her place. He finally set forth upon a discussion of the gravity of the servant problem in the United States.

Sam did not listen. She realized that she should tell Fourth everything that had happened without delay. She knew that any postponement would only make things that much worse, but at the same time she knew that she could do nothing just then. She was terribly, horribly tired.

Fourth did not bother her during dinner, or while they were washing and drying the dishes afterward. He was in a conversational mood, and in such a mood he required little prompting. The smooth flow of his words was almost restful, like the sound of rain on a tin roof. It was entirely meaningless to Sam, who merely relaxed, while her subconscious mind enabled her to nod or to shake her head at appropriate moments.

Fourth noticed nothing out of the ordinary. When the dishes were dired and had been put away, he remarked cheerfully that that was that, and retired with his newspaper to the davenport. Sam watched him gravely. She squared her shoulders and walked over to his side.

"Fourth," said Sam gently, "I have news for you."

"News?" He looked up in surprise but without alarm. "Well, let's have it. I hope it's good."

"I doubt if you'll think that it's good. I'm afraid it will be rather a shock."

"Oh." Fourth put down his newspaper and his pipe and looked at her. Then he said briefly: "All right, let's have it. I'm ready."

Sam said: "Nelson is married."

Fourth merely continued to look, the pupils of his eyes widening. "Married?" He repeated heavily at last. "Married?"

Fourth was slow to understand. Sam, watching him as he sat there with his big hands on his knees, appreciated exactly how he felt. The blow had been too sudden to be conprehended at once. It might be an hour, or two hours, or perhaps a full day before the knowledge was completely absorbed.

"Nelson married? On what?" he said.

Sam was patient with this irrelevance. "I don't know, but it doesn't matter, does it? The point is that the thing is done."

"Who is the girl?" Fourth demanded.

"That's the worst part." She avoided his eyes, "that will be the hardest thing for you to bear."

"Tell me her name."

"Nelson married Martha," said Sam gently. "He married Martha Givens."

"Yes," said Sam. "Martha—the maid."

Sam had expected that an outburst would follow her bald declaration, but none was forthcoming. There was merely a complete and absolute silence in the living room.

Sam did not look at Fourth. She wandered over to the other side of the room and mechanically began to rearrange magazines on the top of a table. She wondered dully what would happen next.

Fourth laughed, at last, almost naturally. "It isn't true, of course." Sam turned about and shook her head. "It' true."

"No," said Fourth flatly and without emotion. "There's some mistake. No son of mine would disgrace himself and me by marrying a—servant girl."

"I know how you feel," said Sam softly, "but the thing is done."

Fourth looked at her impersonally, as though she were a stranger. "How do you know?" he demanded coldly. "What proof have you?"

"I have a letter from Nelson that I found when I came home this afternoon. He said—"

"Get the letter," Fourth ordered calmly. "I want to read it."

She hesitated. Then she went up to her room and got the letter. She handed it to Fourth without a word and returned once more to the magazines.

Her sense of hearing seemed abnormally acute. She heard the rustle of paper as Fourth carefully took the letter from its envelope. She heard the fain ticking of the clock on the mantel, and the slow drip of water from the tap in the kitchen. She was instantly aware, also, of a car that turned off the main road and started up the drive to the stable.

"Someone is coming," she said calmly. Probably to see me. I'll talk to him outside."

With both hands Fourth was holding Nelson's letter under the reading lamp. He did not answer.

Sam said: "We'll have to talk out here, Freddy. Let's go around the corner of the house where we can be alone."

(Copyright, Freeman Lincoln)

PEACHES

FOR SALE

Elberta Peaches

at Rice's packing house, Orrtanna, from 15c to 35c per bushel. Also beautiful Hale peaches for sale at my orchard. Reasonable prices.

Three miles west of Orrtanna

S. L. BALTZLEY

Phone 26-R-4

Fall Fashions

ARE ENCHANTINGLY NEW

The first new things are arriving and this fall to be smart is to be new.

Values are better than ever, never before have we been able to offer our traditional quality at such attractive prices.

We have a special line at Suit or Top Coat **$28.50**

J. D. LIPPY & SON

Tailor of Distinctive Clothes

For COUNTY COMMISSIONER

Vote for

Norman J. King

Democrat

Latimore Township

Defeated by 18 votes four years ago.

ALWAYS A PARTY WORKER

Who's Who

IN THE AUTO SUPPLY BUSINESS?

Just Check These Items—Money Talks

ACCESSORIES at the LOWEST PRICES in the CITY

HEADLIGHT VISORS

Keeps Your Lights From Glaring

19c pair

100% PURE PENNA. MOTOR OIL

Franco

In Bulk

39c Gallon

Permit No. 229

Bring Your can

Every Day Bargains

Seat Cover Pins 1c
Robe Cords 59c
Fender Guides 29c
Iron Cement 19c
Pedal Pads (Ford) 33c
Radio Aerial 24c
Screw Eyes 5c
Whisk Brooms 19c
Choke Holders
Ford A 9c

Drop Forged Heat Treated

Punch and Chisel Sets

only **19c**

Closed Car AWNINGS

Limited Supply each

19c

Courtesy LIGHTS

Fit on Running Boards

89c pair

Diamond Tires

WITH NEW D. D. TREAD

Reg. Balloon Cords		Heavy Duty 6-Ply	
29x4.40—21	$3.98	29x4.50—20	$6.90
29x4.50—20	$4.98	30x4.50—21	$6.95
30x4.50—21	$5.05	28x4.75—19	$7.85
28x4.75—19	$5.73	29x5.00—19	$8.40
29x4.75—20	$5.95	30x5.00—20	$8.60
29x5.00—19	$6.15	30x5.25—20	$9.45
30x5.00—20	$6.20	31x5.25—21	$9.70
31x5.00—21	$6.49	29x5.50—19	$10.40
32x6.00—20	$9.90	30x5.50—20	$10.55
33x6.00—21	$9.99	30x6.00—18	$10.60

We Not Only Guarantee Every Diamond Tire For Lifetime, but We Also Cover Every Tire With Insurance Policy

DEAN PHIPPS AUTO STORES

24 CHAMBERSBURG ST. GETTYSBURG, PA.

OPEN UNTIL 9 P. M. EVENINGS

Elberta Peaches

Ready for canning. As fine as they grow.

Every day until Sept. 10.

As Low as 3 Bushels for $1

We suggest all persons who can spare $1 buy that many and do their part this winter by donating them to the unemployed.

We are Handling these Peaches for the Growers

Help the Grower—Help the Unemployed

Office open 24 hours every day.

RICE PRODUCE COMPANY

BIGLERVILLE

MOVES GROCERY

Norman L. Plank has moved his grocery store from the Farmers' Central market building, First National bank building, center square, to the Eagles' home building, Chambersburg street.

BACK AT HOME

Mrs. Harry M. Oyler, who recently submitted to an operation for appendicitis at the Hanover General hospital, has returned to her home on Carlisle street. Her condition is reported to be good.

a Clear Skin and a Strong Body depend upon NEW STRENGTH in the Blood

● Surprise yourself and be the envy of others . . . look better . . . feel better! Blood is Life!! Build more red cells in the Blood—thence will come *Sturdy Health*!!! Countless thousands know this to be a fact. Just take S.S.S. and prove it yourself. You, too, will enjoy your food . . . have firmer flesh . . . sleep sounder . . . your nerves will be calmer . . . your skin will clear up . . . you will possess a greater resistance to infection and disease! *S.S.S. is the world's best blood medicine.* It is composed of freshly gathered medicinal roots and herbs—a gift from Mother Nature.

Successful for over 100 years. It works safely . . . surely . . . swiftly! Make a note of your condition today—then compare the difference six to eight weeks hence. *S.S.S. makes you feel like yourself again.*

A clear, smooth skin makes for more attractiveness!

S.S.S. Purifies and Enriches the Blood

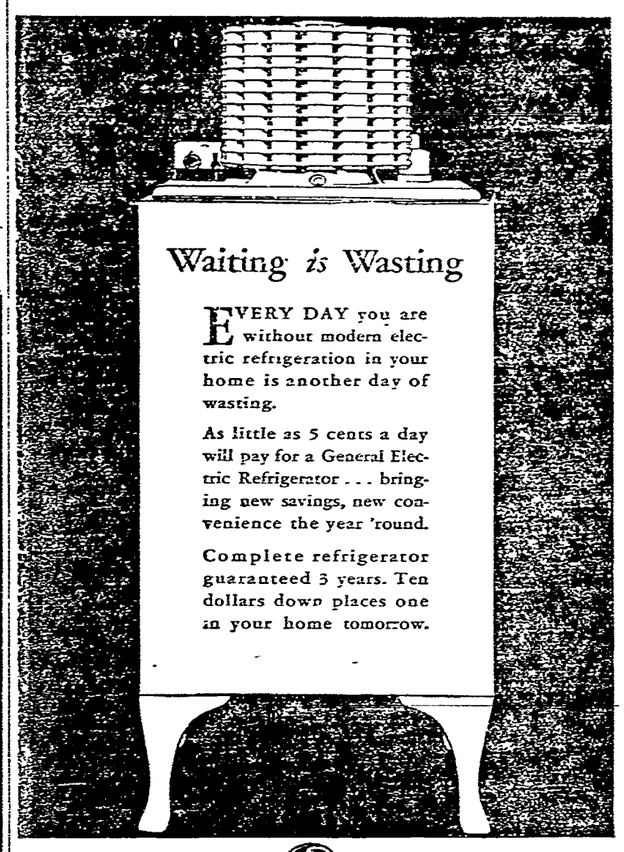

GENERAL ELECTRIC

ALL-STEEL REFRIGERATOR

Live Wire Electric Co.

YORK STREET GETTYSBURG, PA.

Announcement

The Famous Texas Lunch

Will Be Open For Business

Friday Sept. 4th - 11 A. M.

Finest and Most Sanitary Lunch Room in Gettysburg

Where Comfort, Service and Quality Reign Supreme

Short Orders and All Kinds of Fancy Sandwiches At Low Prices

Try Our Famous Texas Hot Weiner

$35 in Cash Free $35

ON OPENING DAY

One envelop will be given to each customer, containing $2.50 or $1.01 and 1c. Not more than one to a customer.

FRIDAY and SATURDAY

Hershey Ice Cream quart **30c**

SEE FOR YOURSELF

Come in Opening Day— See for yourself how comfortable, cheerful and delightful a place this is to eat. Bring your friends, or meet them here.

The Famous Texas Lunch

SACHS BLDG. GETTYSBURG

(Formerly Nace's Music Store)

RENAMES BOARD MEMBERS

Governor Pinchot has reappointed H. D. Allebach, Philadelphia, and John H. Light, Lebanon, as members of the state farm products show commission.

The open season for rails in Pennsylvania begins on September 1 and continues until November 30. The birds are found only in swampy sections of the state.

H. B. BENDER & SON

FUNERAL DIRECTORS

GETTYSBURG, PA

Square Dance

Saturday, Sept. 5

In the Firemen's Hall at BONNEAUVILLE

Music by "Happy Four Orchestra"

Figure caller, Mr. Crone

Prizes awarded to both ladies and gentlemen.

Benefit BONNEAUVILLE FIRE COMPANY

Single Blankets

A new shipment of full bed size single blankets in pastel shades. Lavender, Tan, Green, Orange and Rose, with border.

A dandy blanket for household use or for camping.

A wonderful quality at a remarkable low price.

Buy in your supply now.

only **69c**

Patch Quilts

An 80x84 good quality patch quilt—in Blue, Lavender and Tan.

All have scolloped edges and well bound.

Here is another good value and a new low price.

$2.69

Always Better Values

Coffman-Fisher Co.

On the Square GETTYSBURG, PA.

Phone 430

Attention!

We wish to announce that in the next few days we will have a meat truck on regular routes in Gettysburg and outlying districts.

We trust you will take advantage of this door to door service. We assure you of supplying the same high grade meats that you buy in our store. Our meats must prove satisfactory at all times. It must be good or your money back. We respectfully invite you to come into our store.

Specials for Friday and Saturday

Boiling BEEF **9c** lb

Fresh HAMBURG **15c** lb

Beef ROASTS **15c** lb

Round STEAKS **25c** lb

VEAL Shoulder Chops **20c** lb

Delicious FRANKFURTERS **18c** lb

Smoked Picnic HAMS ..... 15c lb

Tender RIB ROAST **22c** lb

Empire HAMS **19c** lb whole or half

Lebanon BOLOGNA—sliced 19c lb

Long Horn Cream CHEESE 20c lb

Clover Bloom BUTTER ..... 35c lb

Best White No. 1 POTATOES **19c** pk

35c ½ Bu.—65c Bu 60 lbs to Bushel

Red Ripe WATERMELONS **20c**

BANANAS ..... 10c, 15c doz

WE SELL PEACHES — LEMONS — ORANGES LETTUCE and CELERY

Quality Meat Market

Viener and Taff, Props.

23 YORK STREET PHONE 199

NEWSPAPER ARCHIVE®

The Gettysburg Times

Member of The Associated Press

Published Every Weekday Evening by Times and News Publishing Company, Gettysburg, Penna.

Non-partisan in Politics.

Entered at the Post Office at Gettysburg as second class mail.

HERBERT L. GRIMM, Editor and General Manager.

SUBSCRIPTION RATES:
One month, 40 cents.
One year, by carrier, $4 50.
One year, by mail in Adams county $4 00.
One year by mail outside county, $4.50
Single copies, three cents.

Offices on Carlisle street. Telephone:—72 and 92.

National Advertising Representatives, George B. David Co., Inc., 110 E 42nd St., New York, 1900 Wrigley Bldg., Chicago; 505 Star Bldg., St. Louis; 306 Coco Cola Bldg., Kansas City, 1218 Rhodes-Haverty Building, Atlanta, Georgia.

An Evening Thought

"He only seems to me to live, and to make proper use of life, who sets himself some serious work to do, and seeks the credit of a task well and skillfully performed."

TWENTY YEARS AGO

Local Miscellany: "Henry" is the title of a story by Miss Elsie Singmaster in last week's Saturday Evening Post

Today fifty years ago Capt C H Buehler's company left this place for the war

Mrs Alberta McCreary last Thursday brought the ashes of her husband to this place and deposited them in the family lot in Evergreen cemetery.

* * *

Engagement Announced: At a luncheon given at the home of Mrs Mary E. Miller on Baltimore street last Wednesday evening, announcement was made of the engagement of her daughter, Miss Mary Edna to Dr. Linfred Lindale Cooper of Philadelphia.

* * *

Enrollment in Public Schools: The following was the enrollment in the public schools of town Monday.

High School	110
Meade School	
Miss Rummel	38
Miss Benner	31
Miss Miller	38
Miss Major	43
Miss Rose Scott	43
High Street School	
Miss Hamilton	39
Miss McGrew	33
Mrs. Whole	40
Mrs Wilnerow	49
Miss Sacks	40
Miss Ruff	40
Miss Rachel Scott	46
Colored School	
Miss Curry	24

* * *

McIlhenny-King Reunion The third annual meeting of the McIlhenny and King families was held at the Great Conewago Presbyterian church, Hunterstown, Pa., Aug. 30th, 1911 Eighty people were present.

Wm A. McClean, Esq., delivered an excellent address, having corresponded with a genealogist in Edinburch Scotland saying in part that the families were of Irish-Celtic origin belonging to the oldest northern European civilization

* * *

Personal: Miss Mary McAllister left Saturday for Lambertville, New Jersey, to begin her work as teacher of mathematics in the high school at that place.

Misses Caroline Miller and Helen Pfeffer visited friends in Dillsburg

Mrs. Chas. B. Dougherty and son David, spent several days yast week with friends in Orrtanna.

George Wierman, of Norristown, spent last week with his parents, Mr. and Mrs N L. Wierman.

Miss Ethel Horner of Philadelphia is spending her vacation with her parents, Mr. and Mrs. Silas Horner near Two Taverns

H F Oyler and wife, Mifflin spent some time last week at the home of his parents Mr and Mrs W. I. Oyler.

John Koch, Jr of Baltimore, is visiting his parents Mr and Mrs John Koch

Miss Anna McSherry is spending a few weeks in Baltimore

Mr. and Mrs J Rowe Stewart and son have returned to Philadelphia after a visit at the home of Dr and Mrs H. L Diehl Mrs Diehl accompanied them.

Mrs J L Butt and daughters are visiting in Frederick

David J Forney has gone to Detroit Michigan on business

Mrs Kathryn Jerome and daughter Helen, of Baltimore, are visiting at the home of Hon. William A. McClean

Mr and Mrs Zarker, of Philadelphia are spending some time with Mr and Mrs Frank Peckman.

Dr and Mrs H A Larkin of Erie, are visiting relatives in town.

Miss Nicrol of New Haven is the guest at the home of Dr and Mrs. W A Granville

Mr and Mrs George Stroup have returned home after spending some time in Waynesboro with friends and relatives

Mrs Harry Evans Miss Elizabeth Van Cleve and Miss Elizabeth Evans are spending several days at Graefferburg Inn

Mr and Mrs Arthur Smith, of Brooklyn are spending some time at the home of her parents, Mr and Mrs Frank Stallsmith

Edwards and Arthur Buehler are visiting Wm C Storrick and family, Straban township

Miss Mae Tipton of Washington D. C., spent a few days with her parents, Mr. and Mrs Lee Tipton.

Mr. and Mrs. Edward Baily, of Richmond, Va., are visiting his parents, Mr. and Mrs J. T Baily on York street.

Messrs Rogers and Luther Musselman spent some time in Philadelphia last week.

Prof. H. A. Allison and family have returned to Selins Grove after spending a week with his parents Mr. and Mrs Samuel Allison

Mrs. Salome M Stewart has returned from the national encampment at Rochester N Y. She was elected treasurer of the National Association of Army Nurses of the Civil War for the ninth term.

Miss Helen Scott, of near town has gone to Reedville, where she has accepted a position as teacher in the public school

Prof. A R Wentz has returned to Gettysburg after having spent the summer months in Germany.

Miss Carrie Rose, of Baltimore, spent several days with Mr. and Mrs. Reuben Rupp.

Major C A. Richardson has gone to his home in Canandaigua for several weeks He was accompanied by Lytton Buehler

Miss Grace Bucher, daughter of Mr and Mrs. L J Bucher, of near town, has entered the Methodist hospital, Philadelphia, to become a trained nurse.

E. H. Singmaster and J. Rowe Stewart, of Haddonfield, N. J, are spending some time with relatives here

Miss Margaret McAllister, after spending the summer in Gettysburg, has resumed her work as teacher in the Presbyterian school at Barium Springs, N. C.

A. D Zentz, of Baltimore, spent Monday with his sister, Mrs W. J. Stansbury.

Miss Mary Troxell has gone to Abbottstown where she has accepted a position as teacher in the public schools

Miss Braunreuter is visiting friends in Baltimore.

Mrs. Edna Zane and daughter, Dorothy, are visiting her sister in York

Arthur P Hughes, wife and sister-in-law, are spending a week at Phoenixville, Philadelphia and Atlantic City

Miss Fink, of Baltimore, is a guest at the home of Mr and Mrs. Charles Stock.

Mrs. Herbert Tatum and daughter, Dorothy after visiting her parents, Mr and Mrs C B Tate, returned to Baltimore.

Out of the Past

Happenings of Days Gone by as Chronicled in The Star and Sentinel and The Gettysburg Times, the Files Reveal

Read The Bible With Us Daily

While he yet spake, there came from the ruler of the synagogue's house certain which said, Thy daughter is dead: why troublest thou the Master any further?

As soon as Jesus heard the word that was spoken, he saith unto the ruled of the synagogue, Be not afraid, only believe.

And he suffered no man to follow him, save Peter, and James, and John the brother of James.

And he cometh to the house of the ruler of the synagogue, and seeth the tumult, and them that wept and wailed greatly.

And when he was come in, he saith unto them, Why make ye this ado, and weep? the damsel is not dead, but sleepeth.

And they laughed him to scorn. But when he had put them all out, he taketh the father and mother of the damsel, and them that were with him, and entered in where the damsel was lying.

And he took the damsel by the hand, and said unto her, Talitha cumi; which is, being interpreted, Damsel, I say unto thee, arise.

And straightway the damsel arose, and walked; for she was of the age of twelve years. And they were astonished with a great astonishment.

And he charged them straitly that no man should know it, and commanded that something should be given her to eat.

Mark 5:35-43.

Today's Best Editorial Talk

KING COAL CRIES FOR THE DOCTOR

King Coal [illegible] industry in the country, as [illegible] editors

[illegible] as The Post-Gazette [illegible] prescribed the desperate remedy of calling the Federal Government to regulate the coal industry as a public utility

[illegible] according to the Pittsburgh [illegible] J D A Morrow President [illegible] Pittsburgh Coal Company [illegible] largest commercial soft-coal [illegible] controlled by Secretary of [illegible]

[illegible] operator elected by the Pittsburgh [illegible] government regulation to the [illegible] a wage and they would [illegible]

Now [illegible] this one's way out. They see nothing [illegible] the loss of their property [illegible] profit.

[illegible] from chaos by setting up [illegible] many editors believe that [illegible] Washington News points out

[illegible] have been getting [illegible] labor policies [illegible] factors have contributed to [illegible] is out of work [illegible] Hoovertes and reduced to [illegible] and menace

It has been [illegible] government intervention of some sort find [illegible] chaos in a basic and essential industry [illegible] men idle through no fault of their own [illegible] starve

As for the Government's taking over the coal mines this would involve the purchases of coal lands and the operation of such mines as are needed a score or more years hence. This may eventually become necessary [illegible] But if the coal barons think that having made a failure of the business they can dump the mess on the Government's doorstep and walk off with the public's dollars jingling in their pockets, they are mistaken.

(EDITOR'S NOTE.—The subject matter in this daily editorial reprint does not necessarily represent the views of this newspaper).

NEW YORKANA Day by Day

By O. O. McIntyre

New York, Sept. 3.—The metropolitan financial world still feels keenly the loss of George F. Baker In an era when fly-by-night banking by supposedly reputable banks has brought trusting investors to ruin he seems a Gibraltar He was the unswerving conservative a gentleman of dignity and apparently the last of his silk

Mr Baker was the prototype of the small town banker so many knew back yonder, wearing side wheel whiskers barrel cuffs, black string ties and clothes of a sedate cut. He was a church goer, an inconspicuous giver to charity and a man whose personal habits were admirable.

He was the closest intimate of J P Morgan, Sr, and their banking ideas dovetailed although private lives were dissimilar. The First National Bank is today as when he took charge While other banks shot up extravagant towers and spread outbranches it kept on in the old stand.

Many country banks occupy more imposing and impressive quarters The office is not even on the ground floor One walks up one flight to the counting room and there is no fleet of plunging elevators but only two or three for those desiring them Compared to other banks it is actually shabby

The building is at No 2 Wall street and one of the landmarks of the street There are no tile floors marble labyrinths plumed menials or glittering brass signs Every employee blends with the setting all quietly diffusing an atmosphere of rare conservatism

The president sits in full view at an old time roll top desk Anyone may see him at any time without running a gauntlet of starchy secretaries And in comparison to the underlings list of vice presidents in many banks the First National has a total of three

There are eight directors In 1901 it declared a 1,900 per cent dividend and yet the capital has remained unchanged at $10,000,000 Mr Baker believed banking to be one of the most sacred responsibilities and not a cesspool in personal aggrandizement.

—OO—

A few steps from the First National at Wall and Broad is The Little Grey House on the corner officially J P Morgan and Co In financial circles it is the house that cracks the whip The scars of the great bomb explosion are still on its front and are viewed daily by tourists While the building is squat and unimpressive among surrounding spires there is about it an intangible feeling of security

—OO—

The figures 23 are curiously interwoven in the house of Morgan The only sign on its sturdy facade is "23" Hanover 23 is the telephone number and members of the firm have on their letter-heads only the engraved "23 Wall Street."

—OO—

Just as Indiana is America's literary belt, San Francisco is the cartoon belt. Among the list who originated or got their start there are: Jimmie Swinnerton, Robert Ripley, Herb Roth, Rube Goldberg, Bud Fisher, Russ Westover, F. G. Cooper, Rea Irvin, Hype Igoe, Bob Edgren, Homer Davenport, Robert Carter and, of course, the lamented Tad Dorgan. The illustrators include Henry Raleigh, Gordon Grant and Harold Van Schmidt. However, one San Francisco cartoonist reversed the usual procedure Dorman H Smith went to the Golden Gate from New York. And clicked

—OO—

Neysa McMein is credited with touching off the revival of croquet that swept through estates around New York this summer The renaissance is even more pronounced than ping-pong which spurted into such sudden favor that a ping pong shop opened on a fashionable stretch of Madison. Among celebrity croquetists are Herbert Bayard Swope, Alexander Woolcott—why should I waste an extra l? Clifton Webb, George Abbott, Jeff Machamer and the Marx Brothers

—OO—

Ping pong, like the wrist watch, got off to a sissie start. It was supposed to be for youths who tsk-ed about with a hand lightly on hip Professional athletes declare that it has become a better general exercise method than punching a bag.

—OO—

From a London book review: America has made no important contribution to literature since Babbit' Its established writers are in complete stagnation and there is not even a promising hack on the horizon."

Yoo, hoo! Look whose warming up out here in left field!

(Copyright, 1931, McNaught Syndicate, Inc.)

WINS SHOOTING CROWN

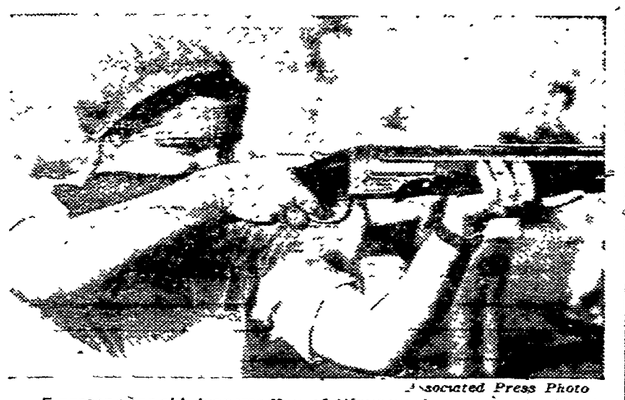

Associated Press Photo

Eighteen-year-old Jeanette Jay of Waverly, Iowa, won the North American women's championship at the annual grand American handicap shooting tournament at Vandalia, Ohio.

Southern Plantation Is Now Modern Ranch

[illegible], Tex (AP)—A 6,300-acre plantation, established almost 100 years ago and still in the hands of direct heirs of the original owner, is being transformed into a modern livestock ranch.

It is the Sylvania plantation, given as land grant to C. W. Tait in 1835, in return for surveying one of the first [illegible] through Texas

Holder Of Outboard Mark After Titles

Duluth, Minn. (AP)—Hank Ryan, Duluth railroad worker who holds the world's record for outboard motor racing and holder of the northwest title, is going to make a bid for the eastern and national championships.

Ryan, whose mark of 53.025 miles per hour is the fastest made in outboard motor racing, is going to Stone Harbor, New Jersey, in September to take part in races for the eastern championship. Later he will go to Oakland, California, to compete in the national championship races.

Ryan set the record of 53,025 miles an hour this summer at Bay City, Michigan, breaking the previous mark of 52 miles an hour held by Francis Brobel, Buffalo, N. Y.

Busher Climbs To Majors In 2 Years

Kansas City (AP)—Just a year ago Mike Kreevich, sensational young outfielder purchased recently from the Des Moines Western league club by the Chicago Cubs, was chasing flies in the Nebraska State league, a class D organization.

His climb in two seasons from the bottom of the ladder to a rung near the top began when his hard hitting attracted notice of Demon scouts.

His transfer to class A company appeared not to affect his batting ability, and this year he proved himself one of the most powerful sluggers in the Western circuit.

CLINTON BACK TO BILLIARDS

Chicago (AP)—John A. Clinton, Jr., of Pittsburgh, former national 18.2 balkline billiard champion, expects to return to competition next season after an absence from title play of three years due to illness.

Refrigerators, $7.98; Strollers, $3; Bedroom Suite, $39; Bed Davenport, $19.75; Parlor Suites, $10, $20, $30; Fibre Chairs, $5.98; Chiffoniers, $7.95; Dining Room Suite, $75, was $198; Rockers, $2.95; Bed, Spring and Mattress, $15 complete; Fibre Suite, $19.75; Linoleum Rugs, $2; Oil Stoves, Gas Ranges, $5; Go-carts, Roll Top Desks, Buffets, $10; Tables, $3; Beds, $2; Mattress, $4; Phonographs, $5.

Trade-in Furniture Exchange, 55 West Clarke, YORK, PA.—Call 41436

Leo Bushman's Candidacy For Sheriff In Republican Primary Meets Approval

LEO BUSHMAN

Combining the qualifications which make him admirably fitted to faithfully fulfill the office of Sheriff of Adams county, Leo E. Bushman, of Gettysburg, respectfully solicits the support of Republican voters at the primary, Tuesday, September 15.

A young, energetic man—he is in his early forties—Mr. Bushman would, if nominated and elected, fill the office of Sheriff in a capable and trust-worthy manner, transacting all the duties of the office himself, insofar as is humanly possible for one man to do the work.

Mr. Bushman has always been a model husband, an up-standing citizen and a good neighbor. He believes in upholding the right an dwould not condone wrongdoing at the jail while he holds office. He is a firm believer in enforcing the laws which appear on the statute books without fear or favor, and would be fearless in the performance of his duty.

Born in Cumberland Township, Mr. Bushman has always resided in Adams County. He is married and the father of three children, who together with his wife live in Gettysburg. He is a son-in-law of Brady Sefton.

For several years, Mr. Bushman has been game protector of Adams county, an office which he has filled satisfactorily to those in authority over him at Harrisburg. True, his duty has sometimes made it necessary for him to arrest persons he would rather not have molested, but has always placed duty over personal feelings and violators of the game laws know that Mr. Bushman is always fair in the prosecution of their cases.

His honesty has never been questioned, and both his private and public life have always been above reproach.

POLITICAL ANNOUNCEMENTS

For County Commissioner
F. C. RILEY
Democrat
Cumberland Township
Your vote and influence will be appreciated at the Primary on September 15th

For County Commissioner
HARRY A. PARR
Democrat
Germany Township
Your vote and influence will be appreciated at the Primary on September 15th.

For Register and Recorder
J. A. HOLTZWORTH
Democrat
Gettysburg
Your vote and influence will be appreciated at the Primary on September 15th.

For Auditor
GEORGE W. TOPPER
Straban Township
DEMOCRAT
Your vote and influence will be appreciated at the Primary on September 15.

For Sheriff
JOHN C. SHEALER
Gettysburg
Republican
Your vote and influence will be appreciated at the Primary on September 15th.

For Auditor
SAMUEL C. LOTT
Highland Township
REPUBLICAN
Your vote and influence will be appreciated at the Primary on September 15.

For County Commissioner
A. CALVIN BASEHOAR
Butler Township
REPUBLICAN
Your vote and influence will be appreciated at the Primary on September 15.

For Auditor
JOHN M. McCADDEN
New Oxford
Republican
Subject to the decision of the Republican voters at the Primary, September 15.

For Register and Recorder
QUINTIN D. REBERT
Mt. Pleasant Township
Democrat
Your vote and influence will be appreciated at the Primary on September 15.

For County Commissioner
S. L. BALTZLEY
Hamiltonban Township
Republican
Your vote and influence will be appreciated at the Primary on September 15.

For Sheriff
B. W. SPENCE
Republican
Highland Township
Your vote and influence will be appreciated at the Primary on September 15th.

For Sheriff
LOUIS W. WAGAMAN
Mt. Pleasant Township
Democrat
Your vote and influence will be appreciated at the Primary on September 15th.

For County Commissioner
PERREN W. REBERT
Franklin Township
Democrat
Your vote and influence will be appreciated at the Primary on September 15.

For Register and Recorder
ROBERT E. FISHER
Democrat
Butler Township
Your vote and influence will be appreciated at the Primary on September 15th.

For County Commissioner
H. B. GEISELMAN
Mt. Pleasant Township
Democrat
Your vote and influence will be appreciated at the Primary on September 15th.

For Clerk of the Courts
C. F. PALMER
Germany Township
Democrat
Your vote and influence will be appreciated at the Primary on September 15th.

For County Commissioner
D. R. STOOPS
Hamiltonban Township
Republican
Your vote and influence will be appreciated at the Primary on September 15th.

For Clerk of the Courts
WILBUR A. GEISELMAN
Gettysburg
Republican
Your vote and influence will be appreciated at the Primary on September 15th.

For Register and Recorder
W. H. STOUT
Gettysburg
REPUBLICAN
Your vote and influence will be appreciated at the Primary on September 15.

For Prothonotary
S. L. ALLISON
Democrat
Fairfield
Your vote and influence will be appreciated at the Primary on September 15th.

For County Commissioner
D. E. METZ
Hamiltonban Township
REPUBLICAN
Your vote and influence will be appreciated at the Primary on September 15.

For County Commissioner
G. M. BUCHER
Democrat
Franklin Township
Your vote and influence will be appreciated at the Primary on September 15th.

For Clerk of Courts
ABRAHAM C. KEEFER
Franklin Township
Democrat
Your vote and influence will be appreciated at the Primary on September 15th.

For Sheriff
JOHN C. WIBLE
Republican
Gettysburg
Your vote and influence will be appreciated at the Primary on September 15th.

For Clerk of Courts
GEO. P. SMITH
York Springs
REPUBLICAN
Your vote and influence will be appreciated at the Primary election on September 15.

For Sheriff
LEO E. BUSHMAN
of Gettysburg
Republican
Your vote and influence will be appreciated at the Primary on September 15th.

For Auditor
HIRAM H. THOMAS
East Berlin
DEMOCRAT
Your vote and influence will be appreciated at the Primary on September 15.

For Sheriff
J. T. GALBRAITH
Gettysburg
DEMOCRAT
Your vote and influence will be appreciated at the Primary on September 15.

NEWSPAPER ARCHIVE®

FUN at the FAIR

South Mountain Fair

September 15-16-17-18-19

Agricultural Exhibits
Tom Hunt's Rodeo
Broncho Busting Dare-Devils
Commercial Exhibits
Three Boys' Bands
Merry-Go-Round
Concerts Afternoon, Evening
Colored Harmony Singers
Ferris Wheel
Automobile Displays
Free Parking
Good Things to Eat
Roman Races
Shooting Gallery
Archery Contests
Horseshoe Pitching

Greatest All-Adams County Event of the Year

Everybody ATTEND the FAIR at LEAST One DAY.

If You Want to Exhibit at the Fair--Call George E. Hoffman, Arendtsville

NewspaperARCHIVE® NewspaperARCHIVE®

AMUSEMENTS AMUSEMENTS

WARNER BROS.
MAJESTIC

LAST TIMES TODAY

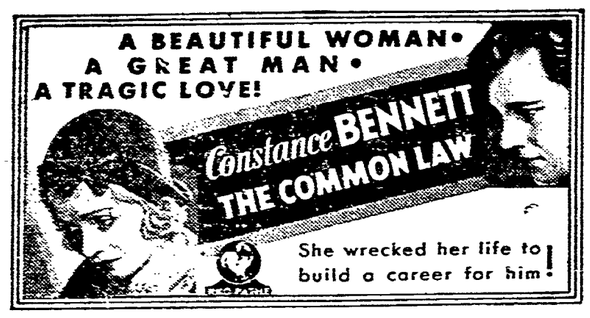

—ADDED—
Stan Oliver
LAUREL and HARDY in "The Chickens Come Home"
FOX MOVIETONE NEWS

STARTS
FRIDAY

IT'S A TREAT. The management of this theatre promises you that this picture is one of the best entertainments booked in months. . . . It's the story of young love's trials when surrounded by tons of money. With MAY ROBSON, Frances Dade, James Hall, Lawrence Gray, Edmund Breese. From the play by Howard McKent Barnes.

Mother's MILLIONS

STARTING SUNDAY, SEPT., 6 THE MAJESTIC THEATRE WILL BEGIN ITS POLICY OF SUNDAY MIDNITE SHOWS

The New Eugenie Hats
Demand
Perfect Permanent Waves
"Special Till Labor Day"

2 Waves for $5.00
Shingled Hair

2 Waves for $7.00
Growing and Long Hair

Two (2) Appointments At Same Time

MODERN BEAUTY SHOP
44 N. GEORGE ST., YORK. Above Howard's Rest.
"The Same Operators who Served You" for 21 Months at the Hotel Penn
Call York 6642 for Appointments
Flat Marcel Effect. Ringlet Ends

PEACHES-Ripe-PEACHES

Finest Flavor and Quality
Large Size

Belle of Georgia will be ready August 28th to September 10th.

The famous J. H. Hale and Elbertas will be ready September 1st to September 15th.

Come to our orchards and secure your supply of best quality Peaches. There will be someone to wait on you day and night.

BLUE RIBBON ORCHARDS
The C. H. Musselman Company
Glen Slaybaugh, Mgr. Phone: Biglerville 18-R-2

RADIO PROGRAMS

FRIDAY
E. S. T.

454 M—WEAF—660 Kc
5:45 A. M.—Health Exercises
7:00 A. M.—Gene and Glenn
7:15 A. M.—Morning Devotions
7:30 A. M.—Cheerio
8:00 A. M.—Parnassus Trio
8:15 A. M.—Waring Orchestra
8:45 A. M.—Food Talk
9:00 A. M.—Radio Column
9:15 A. M.—String Trio
9:30 A. M.—Betty Crocker—Talk
9:45 A. M.—Blue Streaks Music
10:00 A. M.—Morning Serenaders
10:30 A. M.—Sonata Recital
11:00 A. M.—Lanny Ross, Tenor
11:15 A. M.—Breen and de Rose, Duets
11:30 A. M.—On Wings of Song
12:00 M.—Market Reports
12:15—Funk Orchestra
1:00—To be Announced
1:15—Joe White, Tenor
1:30—Child Study
1:45—Melody Three
2:00—Woman's Review
3:00—Dorothy Daubel, Piano
3:15—Dancing Melodies
3:30—Salon Singers
4:00—Lady Next Door
4:30—Interior Decoration Talk
4:45—Mountaineers
5:00—World in Music—Pierre Key
5:15—Golf Resume
5:25—Baseball Scores
5:30—To Be Announced
5:45—The Stebbins Boys—Sketch
6:00—Major Bowes' Family
6:45—The Goldbergs—Sketch
7:00—Concert Orchestra; Cavaliers Quartet; Jessica Dragonette, Soprano
8:00—Saxophone Sextet
8:30—Reisman's Orchestra
9:00—Concert Orchestra; Olga Albani, Soprano; Men About Town Quartet
9:30—Theatre of the Air
10.00—Lopez Orchestra
10:30—Ray Perkins
11:00—Donahue Orchestra

422 M—WOR—710 Kc
5:45 A. M.—Gym Classes
7:00 A. M.—Al Woods, Songs
7:15 A. M.—Mr. and Mrs. Reader
7:30 A. M.—Martha Manning
7:45 A. M.—Musicale Novelettes
8:00 A. M.—Miss Cath'rine 'n' Calliope
8:30 A. M.—Keene's Orchestra
8:45 A. M.—The Right Word—W. Curtis Nicholson
9:00 A. M.—Violin Lessons—Mischa Goodman
9:15 A. M.—The Unexpected Guest—Katherine Tracy
9:30 A. M.—Studio Music
10:45 A. M.—Jerry and Harold, Songs
10:00 A. M.—The Sidewalks of New York—Talk
10:15 A. M.—Jack Arthur, Songs
10:30 A. M.—Song of the Raindrop—Helen Hancock
10:45 A. M.—Music; Talk; News
11:00 A. M.—News
11:15 A. M.—Fashion Court
11:30 A. M.—Organ Recital
4:00—Farrell's Orchestra
4:30—Home Period
4:45—Pollyanna Program
5:00—Uncle Don
5:30—Sports Talk
5:45—Nelson's Orchestra
6:15—Boys' Club
6:30—Woodworth's Orchestra
7:00—Frances Longford, Contralto
8:15—The Barefoot Trial
7:30—Stories From the Tower
8:00—Little Symphony Orchestra; Hortense Monath, Piano
9:00—Los Charros Trio
9:15—Wagner's Orchestra
9:45—Globe Trotter
10:00—Time; Weather
10:03—Diamond Entertainers
10:30—Moonbeams

395 M—WJZ—760 Kc
6:30 A. M.—A Song For Today
6:45 A. M.—Jolly Bill and Jane
7:00 A. M.—Landt Trio
7:15 A. M.—Nielsson Trio
7:45 A. M.—Food Talk
8:00 A. M.—Popular Bits
8:15 A. M.—Everyday Beauty—Sketch
8:30 A. M.—Chuck, Ray and Gene, Songs; Irma Glenn, Organ
8:45 A. M.—Negro Monologue
9:00 A. M.—Studio Concert
9:15 A. M.—Dance Miniature
10:00 A. M.—U. S. Marine Band
11:00 A. M.—Nielsson Trio
11:15 A. M.—Pat Barnes, Impersonator
11:30 A. M.—Food Talk
11:45 A. M.—Blue Blazers band
12:00 M.—Nielsson Trio
12:30—Farm and Home Hour
1:30—Dance Orchestra
1:45—Lee Sims, Piano; Ilo Bailey, Soprano
2:00—Toeticklers Orchestra
2:15—Mexico and Mechanical Civilization Stuart Chase
2:30—Los Angeles Fiesta
3:30—Magical City
4:15—Fireside Songs
4:30—Ford and Wallace, Songs
4:45—Stock Quotations
5:00—Raising Junior—Sketch
5:15—Henry Orchestra
5:25—Baseball Scores
5:30—Bonnie Laddies
5:45—Topics in Brief—Lowell Thomas
6:00—Amos 'n' Andy—Sketch
6:15—Frances Alda, Soprano; Frank La Forge, Piano
6:30—Phil Cook, Songs
6:45—Believe It Or Not—Robert L. Ripley
7:00—Dance Orchestra; Bernardo de Pace
7:30—Black Orchestra
7:45—Sisters of the Skillet
8:00—Perry Orchestra
8:30—Concert Orchestra; Picture Briefs, Francis X. Bushman; Ruth Lyon, Soprano; Lillian Knowles, Contralto; Male Quartet
9:00—Whiteman's Orchestra
9:30—Clara, Lu and Em
9:45—Dance Orchestra
10:00—Slumber Music
10:30—Denny Orchestra
11:15—Blue Rhythm Boys
11:30—Dance Orchestra

349 M—WABC—860 Kc
6:30 A. M.—Organ Reveille
7:00 A. M.—Religious Service
7:15 A. M.—Melody Musketeers
7:30 A. M.—Music; News; Humor
8:00 A. M.—The Commuters
8:30 A. M.—Tony's Scrapbook
8:45 A. M.—Irene Beasley, Songs
9.00 A. M.—Novelty Trio
9:15 A. M.—Frank Crumit and Julia Sanderson, Songs
9:45 A. M.—Don and Betty
10:00 A. M.—Rhythm Kings
10:30 A. M.—Melody Parade
11:00 A. M.—Bigelow Orchestra
11:30 A. M.—Sorey Orchestra
12:00 M.—Dance Orchestra
12:30—Tucker Orchestra
1:00—Variety Four; Charlotte Harriman, Contralto
1:15—Barbara Maurel, Contralto
1:30—Ann Leaf, Organ; Harriet Lee, Contralto
2:00—Salon Orchestra
2:15—Semi-finals of Golf Championship
3:15—Saratoga Races, Farm Handicap
3:45—Edna Thomas, Songs
4:00—Jewish Art Program
4:30—John Kelvin, Tenor
4:45—Beauty Talk
5:00—Carpenter Orchestra
5:30—Jack Smith, Songs
5:45—Bird and Vash—Sketch
6:00—Kate Smith, Songs
6:15—Dennis King, Songs; Pilzer Orchestra
6:30—Drama of Old New York
6:45—Renard Orchestra; Morton Downey, Tenor
7:00—Pryor's Band
7:15—Singin' Sam
7:30—Grand Opera Miniature
8:00—Dramatic Sketches With Musical Interludes
8:45—Dance Orchestra
9:00—Concert Orchestra; Toscha Seidel, Violin; Theo Karle, Tenor; Mixed Quartet
9:30—Around the Samovar
10:00—Bing Crosby, Baritone
10:30—Miles Orchestra
11:00—Nichols Orchestra
11:30—Ann Leaf, Organ; Ben Alley, Tenor
12:00—Lown Orchestra
12:30 A. M.—Abrams Orchestra

380 M—WGY, Schenectady—790 Kc
5:00—Organ Recital
5:30—Baseball Scores
5:35—Bernard Silberg, 'Cello
5:45-7.30—Same as WEAF
7:30—Agricultural Program
8:00-12:00—Same as WEAF

306 M—KDKA, Pittsburgh—980 Kc
5:00—Studio Artists
5:30—Sax Trio
5:45—Same as WJZ
6:15—String Choir
6:30—Same as WJZ
7:30—Better Homes Talk
7:45-10:00—Same as WJZ
10:00—Sport Review
10:15—Jack Foy, Songs
10:30—Same as WJZ
11:00—Joy Orchestra

Board Pays Taxes On State Holdings

The board of game commissioners is now making arrangements to pay statutory fixed charges, in lieu of taxes, on state game lands and propagation farms maintained from the hunting license fund. Title to such lands is taken in the name of the commonwealth. As the commonwealth's property is not taxable the purchase of lands by the game commission removes considerable areas from the reach of local assessors.

To reimburse counties and townships for loss of taxes a fixed rate is annually paid per acre for school, road and county purposes. The rate as provided by law is two cents per acre for road and school purposes and one cent for county purposes.

OPENS LUNCHROOM

George Dazos, proprietor of the Famous Texas Lunch on York street, announced today the lunchroom, which will seat 33 persons, will open Friday morning. Mr. Dazos has been in the same business in Carlisle and in Ohio for the past 10 years. The new lunchroom is located in the Sachs building.

Mrs. W. M. Erving, of Ursula, Arkansas, won a baseball club's prize in a "Husband calling" contest.

PEACHES
Fine ripe peaches daily at my orchard packing house.
Four Miles North of Biglerville
Phone Biglerville 23-R-14
ROBT. T. HOFFMAN
Arendtsville

W. C. HERMAN
MEAT MARKET
Same Location in Self-Service Grocery
Complete Line of Fresh Meats
SPECIAL SATURDAY
Fresh Sausage and Pudding

HARRIS BROS. NOW PRESENTS
FALL FASHIONS WITH A FUTURE

FALL DRESSES

---At Prices that revive the low levels of fifteen years or so ago. Let HARRIS BROS. show you the way to economise in apparel for Fall.

Styles, Newness, Quality Beyond Anything You'd Expect this Fall to Bring You!

Beautiful satins, canton-with-satin, canton-with velvet, georgettes, travel tweeds . . . . street, afternoon and sleeveless dinner frocks.

Now Your Choice at Unusual Low Prices

Empress Eugenie

HATS
98c to $2.98

100 hats, copies of much higher priced hats enter our display this week-end. Quality felts that have an expensive look. Tip-tilted brims . . . . pert angles . . . . a side feather or a rakish quill. Each has been individually selected by our buyers.

MEN---
The New Fall
CLOTHING
and Furnishings
At Great Savings!
Are Here For
Your Inspection
Large Assortment

Our Charming Selection of
FALL COATS
Will convince you that it is a wise economy to make your choice at the store dependable. . . . . .

The Coats
Luxuriously furred, or strictly tailored as you prefer. Features of the group are the new pebbly and boucle woolens, raglan sleeves and handsome furs. . . .

---Introducing Our NEW Fall SHOES
Styles, Sizes, Patterns for Every Member of the Family

Women's and Misses'
Pumps and Oxfords
All the new styles for women and Misses in Patent, strap and Pumps for Fall. Wonderful values and quality is of the very best.
$1.98 to $4.95

Children's
and Kiddies' Shoes
The Well Known Bonnie Laddie
Shoes
At Lower Prices

Men's and Young Men's
Shoes and Oxfords
"Friendly Five", Morse and Dodgers and W. L. Douglas Shoes.
$1.98 to $7.50

BACK to SCHOOL TUESDAY
for SAVINGS on SCHOOL WEAR
Including Clothing and Furnishings for Boys and Girls

HARRIS BROS. DEPT. STORE
30-32 BALTIMORE STREET GETTYSBURG, PA.

WARNER BROS.
STRAND
STARTS FRIDAY
T'WAS A VERY WISE CHILD WHO SAID, DON'T MISS—
MARION DAVIES
—in—
"IT'S A WISE CHILD"
—ADDED—
OUR GANG in "Little Daddy"
Vitaphone Novelty—"MILKY WAY"
Sound Cartoon—"Birds of a Feather"

AN ACCIDENT!
No One Identified for Prosecution
But the Fine Was $5

it was like this somebody stopped at THE SWEETLAND for a glass of Soda and a Magazine. The clerk gave him a Golden Week Ticket.

he said Oh! I am never lucky and dropped the ticket on the pavement.

Along came James Carey, who saw the ticket, picked it up and saved it. The following Saturday this particular ticket was drawn and James Carey was awarded the $5.

Additional cash prizes were given to Mrs. Jessie Hance, the Rev. Father Stock, Dick Wolff, W. H. Maring, Kenneth Wright, Wilbur Knox, William Dubbs, Bernard Gordon and others.

You may be next. It pays to accept Golden Week tickets and save them. They also have a trade value of 25 cents a hundred at our candy counter.

Stop for your Sodas, Ice Cream, Books ,Magazines or Candy, always with fresh supply of famous Schraffts Chocolates. watch for our new line of home-made Candies, better than ever.

Fresh Made Assorted Sugar Waffers 39c
Fresh Made Cocoanut Creams .....lb 39c
Brick Ice Cream .....35c qt or 3 qts $1

The Latest Book in Fiction Just Added To Our Lending Library

The SWEETLAND
Nick's Place
MAJESTIC SODA GRILL

Cheap Mountain Peaches
ELBERTA AND HALE—RIPE NOW
3 bushels for $1.00
Get your supply at orchard. Any amount. Ten miles west of Gettysburg, just off Lincoln highway at Kane's Store.
JOHN W. BREAM

PEACHES

We are now picking the South-Haven which is one of the finest quality yellow, freestone, canning Peaches grown. Will also start picking the famous J. H. Hale variety September 4th.

Large size and reasonable prices. For sale daily and every evening at our Fruit Market on the Lincoln Highway, 4 miles east of Gettysburg and 6 miles west of New Oxford, also at Pitzer's Wayside Market, between Biglerville and Mt. Holly Springs.

J. J. Garretson & Son
Growers of Fine Fruits

NEWSPAPERARCHIVE® NEWSPAPERARCHIVE®

BARTER MAKES BOARD BIGGEST COFFEE TRADER

Swap Of Wheat For Product Of Brazil Gives U. S. New Commodity.

By Frank L Weller

Washington (AP)—By resort to barter, man's most primitive form of exchange, the National Grain Stabilization corporation has become the biggest importer of Brazilian coffee in the United States.

Its swap of 25,000,000 bushels of wheat for 1,050,000 bags of the South American product gives it possession of about one-seventh of the total amount (around 7,500,000 bags) brought into the country annually by approximately 172 importers.

The largest private importer handles slightly more than 900,000 bags of Brazilian coffee annually.

Net imports from all coffee producing countries of the world—are somewhat less than 12,000,000 bags a year.

Twelve Millions Involved

Probably no more stupendous barter ever was executed. While no coin or legal tender thereof changed hands, the wheat was valued at about $12 500,000 and the coffee at $11,781,000.

To determine the amounts of coffee and wheat to be exchanged, the former was calculated on the basis of 50 cents a bushel for No 2 winter wheat and the latter on 8 to 8½ cents a pound for Santos 3s and 4s. By the Brazilian unit of exchange, the coffee was worth 164,934 000 milreis The average June value of the milreis was about 7½ cents.

Per standard unit of value Brazil got more in a hypothetical sense for coffee than the United States got for wheat

Brazil, however, agreed to pay transportation charges on both and these alone are estimated at about $1,000,000.

In addition, Brazil trades a New York storage terminal 225,000 bags of coffee for grading handling and storing the 1,050,000 bags until 1932.

The United States got Brazilian coffee at the lowest August value since 1907 when the average spot price of Santos 4s was 3 cents a pound on the New York market The average was 9.3 for July of this year.

Brazilian coffee is used as a base in blending. Santos 4s, upon which contract prices are based, is worth about one-half the price asked for "quality" coffee.

Unless there is an increase in the value of coffee the stocks held by the grain stabilization corporation likely will not be sold in price competition with the coffee of other countries.

It is said to be the intention to offer corporation stocks at whatever the market pays in 1932.

Coffee To Move Slowly

Since more than half of the normal annual imports of Brazilian coffee are in the United States now and Brazil requires that not more than 1-24th of the total estimated crop for the current and the following year may be represented in monthly deliveries, the 1,050,000 bags cannot move until next year

They are to be offered in monthly allotments of 62 500 bags. At that rate it would take more than a year to sell them.

If disposed of in that manner and without concessions, it is considered unlikely the corporation's coffee will disturb the trade.

Art Of Walking Is Declining

The art of walking is dying out in America, according to Benjamin G Eynon, commissioner of motor vehicles.

"It is unfortunate that most pedestrians on our highways either do not know or do not obey the rule of the road that calls for them to walk on the left-hand side, facing the oncoming traffic," Commissioner Eynon says. "The National Safety Council tells me the accident rate in the rural districts of the country is now increasing at an alarming rate.

"The art of walking is dying out in this country. The time may come when pedestrians on rural roads will be so few that the hazard will be eliminated, but that time is not yet"

VEGETIZED IRON

Is Restoring Health To Thousands

Three out of every four persons lack sufficient iron in their blood. Lack of iron in the blood is the greatest of all vitalizing weaknesses. All your vital organs get their nourisment from the blood stream, and when the blood lacks iron and is thin, pale and watery, you are suffering from iron weaknesses.

VEGETIZED IRON TABLETS are a medicine of IRON—All run down people will find immediate relief and greatly add to their health, with renewed strength, endurance and vitality. Get a package at your druggists today and see how well you feel when your blood has 100% iron. Every package guaranteed.

For Sale By
People's Drug Store

Vegetable Industry Near 3 Million Mark

Des Moines, Ia. (AP).—They raise tall corn in Iowa, but that's not all. Vegetable growing has become almost a three-million-dollar industry.

Figures from the latest federal census show 48,912 acres in the state devoted to vegetables, with a crop valued at $2,704 737.

Sweetcorn accounted for a third of this income, with dry onions, tomatoes, cabbages, watermelons, cantaloupes, beans and asparagus accounting for the rest

HOUSTON RIDES HIGH

Houston, Tex (AP)—In stepping out to lead the Texas league for the second half of the title race, Houston won 24 out of 27 games for an average of .888. The four-week spurt included a road trip on which only one contest was lost.

HOLD "HORSESHOE" TOURNEY

Kansas City (AP)—A recent horseshoe pitching series between local tossers and a team from Lawrence, Kansas, attracted a crowd of 1,000 persons. In a four game series played at night the teams broke even.

COMMUNITY PURE FOOD STORES

Thrifty Housewives . . . Say . . .

"I get more for my Dollars"

Thrifty housewives everywhere—have learned that at home-owned C. P. F. Stores they save money every day—and still give their families the finest of foods. You get quality plus value. You save without sacrificing anything—Have you compared?

Specials Sept. 4th to Sept. 10th

Community Coffee
"Always the Same"
1-lb pkg 25c

Sold on a money back guarantee to please you—Never sold in bulk.

Soup Beans 3 lbs 16c	Mother's Quick and Regular Crushed Oats pkg 11c
Swansdown Cake Flour pkg 25c	Kellogg's Rice Krispies pkg 11c

Libby's Food Products
CORNED BEEF No. 1 ..... 21c
VIENNA SAUSAGE 10c

McCormick's
MAYONNAISE 8-oz jar 19c
RELISH 8-oz jar 19c
MUSTARD 9-oz jar 13c

Fancy Table Syrup qt 18c	Elbow Macaroni 3 lbs 23c

Campbell's Soups all varieties 2 cans 19c	Pearlicross Peanut Butter 16-oz Bbl Jar 17c	Carnation Milk 2 tall cans 15c

Ivory Soap ..... 3 cakes 19c
Ivory Snow ..... 2 pkgs 25c
Clorox ..... bottle 19c
Banner Lye ..... 2 cans 25c
Cotton Clothes Line ..... 50 feet 14c

NO SPEED LIMIT!

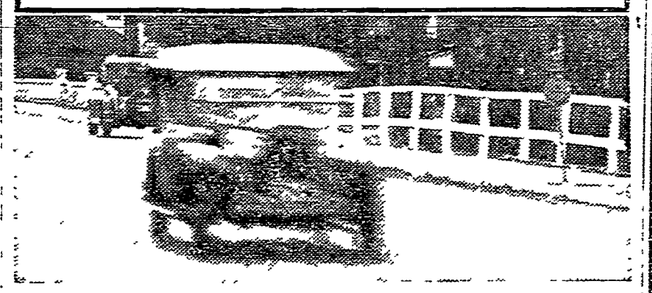

KOOLMOTOR OIL COOLS as it lubricates

Drive as fast as you like, as far as you like, with complete confidence ... KOOLMOTOR OIL *absorbs* searing heat ... *carries it away* from hot friction surfaces and bearings ... *cools* as it lubricates. Refill your crankcase now with this perfect Pennsylvania motor oil.

CITIES SERVICE OILS
ONCE - ALWAYS

CITIES SERVICE

PURE PETROLEUM PRODUCTS

Crew Levick Company
A subsidiary of Cities Service Company

Cities Service—one of the country's ten largest industrial organizations—broadcasts Fridays, 8 P.M. (E.D.T.)—WEAF and 37 stations on N.B.C. coast-to-coast and Canadian network.

"The Live Store" "The Store Everybody Is Talking About" "Always Reliable"

Doutrichs Overcoat Sale

And Final Clearance of All Suits

All $30 & $35 1931
O'Coats & Topcoats
& Final Clearance of All $30 & $35 Two Pants Suits
$21

All $40 & $45 1931
O'Coats & Topcoats
& Final Clearance of All $40 & $45 Two Pants Suits
$29

All $50 & $60 1931
O'Coats & Topcoats
& Final Clearance of All $50 & $60 Two Pants Suits
$39

BUY YOUR NEW OVERCOAT TODAY

Beginning Today! Thousands of new 1931 Overcoats for this remarkable event. One of the most important announcements of the year. Men who are thinking o new Clothes for Fall—college men and students also should consider the genuine savings on correct apparel during this occasion which will be in progress until September 19th. You have never seen such a wonderful collection of good Overcoats. We hesitate to attempt to describe the fabrics, weaves and colorings because the variety is so complete you will find everything you could desire; come expecting to see the best values you have ever had the pleasure of seeing. The lowest prices ever quotd for such fine Overcoats. These prices are only for this big event until September 19th.

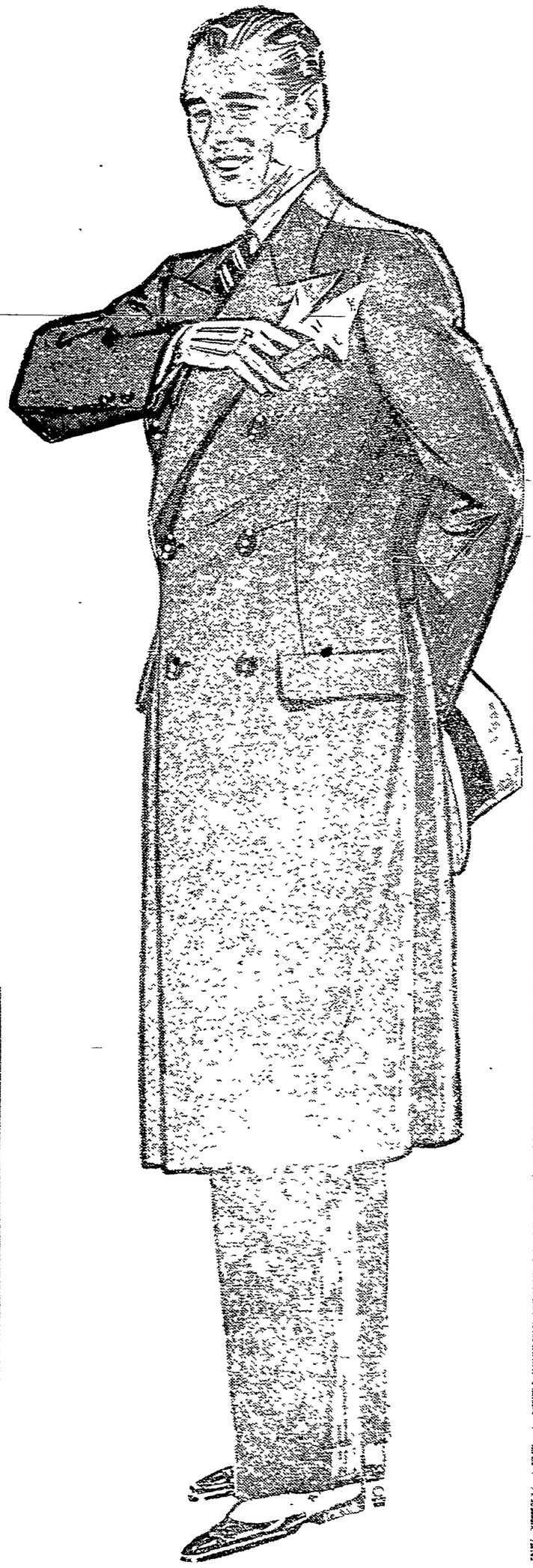

FINAL CLEARANCE OF ALL SUITS

Beginning today—we place our entire stock of Two-Pants Suits on sale at above reductions. Don't fail to take advantage of these bed-rock prices. Our business has been remarkable and at these final clearance prices our salesmen and tailoring department will be extremely busy—because there are thousands of men and young men who depend on DOUTRICHS to supply their needs with correct clothes at the lowest possible cost.

Felt Hats Reduced

All $3.50 **Felt Hats** In This Final Clearance Sale $2.89

All $5.00 **Felt Hats** In This Final Clearance Sale $3.89

All $6.00 **Mallory Hats** In This Final Clearance Sale $4.89

Select Your Fall Shoes

Save the Difference

$6.50 Shoes

NOW $5.55

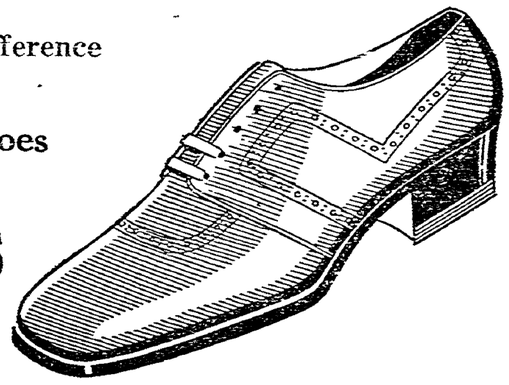

Don't Delay When You Can Buy Shoes at Such a Low Price

Shirts, Hosiery, Underwear, Pajamas, At Sale Prices

Doutrichs
Always Reliable

NEWSPAPER ARCHIVE®

SIDNEY B. WOOD YOUNGEST ENTRY

Frail But Brilliant Tennis Star Among Those On Top.

By Bill King

Forest Hills, N. Y. (AP)—The professionalization of William T. Tilden along with other influences prompted those in control of the United States Davis Cup forces to rely upon youth in the 1391 international campaign.

The youngest selected was 19-year-old Sidney B. Wood, Jr., tow-headed New Yorker and nephew of Watson M. Washburn, former internationalist.

In the campaign preliminary to the Davis Cup trial with England Wood played distinguished tennis. He reached the final round at Wimbledon and became British champion when his teammate, Frank X. Shields, of New York, was forced through injury to default.

Beaten In England

Wood was less successful in the interzone cup final with England, for he was beaten both by "Bunny" Austin and Frederick J. Perry.

However, Samuel Hardy, captain of the American Davis Cup forces voiced the situation aptly when he said that Wood's only shortcoming is inexperience.

Certainly no critic of tennis, no matter how severe, could find any basic criticism to make of Wood's mechanical play.

He has every practical attribute. His game is well rounded. He has a chop as well as a drive and is sound in his court startegy.

Frail In Build

He is rather frail, but has gained 10 pounds during the past year and now must be considered a serious competitor for the national championship as well as a future crusader for the Davis Cup.

During most of his tournament career Wood has suffered from lack of stamina. His most spectacular breakdown was in the semi-final round at Newport when he was forced to default to the Englishman, Perry, with match point against him.

Cramps, which attack him when he is tired, have raised havoc with his game, though with diminishing frequency, in the past three years.

Wood, needing a dry climate as an antidote for ill health, has made an educational migration westward and will resume his studies in the University of Arizona this fall.

Search For Clues To Duffy Killers

Philadelphia, Sept. 3 (AP)—Police in Camden Wednesday prepared to run down a new lead regarding the whereabouts of one of three men sought in the killing of Mickey Duffy in Atlantic City last Saturday.

In Philadelphia police prepared to watch the funeral of the slain gangster in the hope of obtaining further clues to the identity of the slayers.

Mrs Nellie Beatty, wife of Duffy's chauffeur and bodyguard, was arrested in Atlantic City last night.

NEW CHAIRMAN

Harrisburg, Sept. 2 (AP)—Appointment of former Congressman J. M. Magee, Pittsburgh, as chairman of the Pennsylvania securities commission, was announced Wednesday by the governor's office.

PUBLIC SALE

On Saturday, September 5, 1931

The undersigned executor of the estate of Elizabeth Yeatts, deceased, will sell at public sale the following real estate:

A Lot of Ground

situated in York Springs borough, fronting on Main street and containing 3 acres and 74 perches. It is improved with a two and a half story brick dwelling house of seven rooms and out-kitchen. Also stable that can easily be converted into a garage. Water in the house. Property located near new high school building. House is equipped for electric service. An ideal location for small truck and chicken farm.

Sale to begin at 2 o'clock p. m., when terms and conditions will be made known by

C. J. WEIDNER,
Executor.

Prosser Auc'r

Sold in Packages and Bulk
Ask Your Grocer

Beautiful Women Love New Powder

Beautiful women admired for youthful complexions use MELLO-GLO the new wonderful French process face powder. Purest and smoothest powder known. Stays on longer. No flaky or pasty look. No grime or grit. MELLO-GLO prevents large pores and never smarts or feels dry. Blends naturally with any complexion. Demand Mello-glo. Murphy's Cut Rate Store.

COTTON INDUSTRY TWICE HELPED

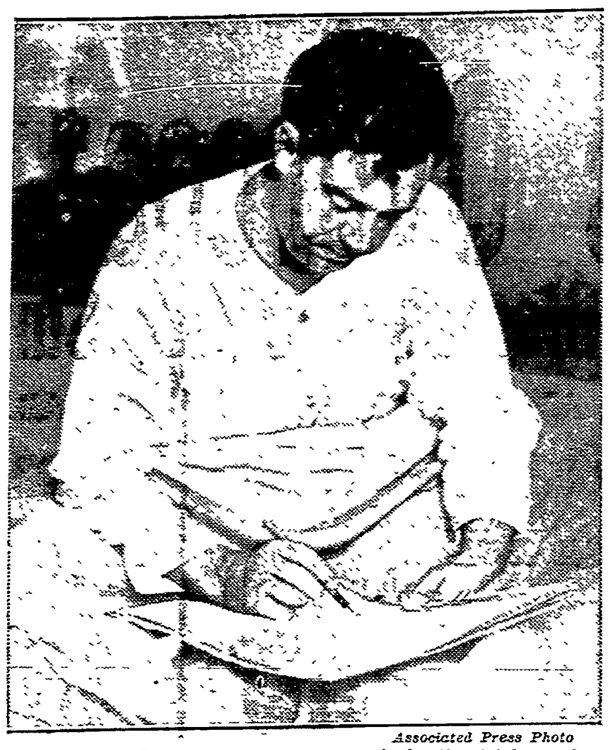

Associated Press Photo

Gov. Huey P. Long of Louisiana shown signing the state's new law prohibiting cotton growing in 1932 to stabilize the price. While signing the bill at his home at 1:40 a. m. the governor explained that he was wearing a cotton night shirt to help the south's greatest industry.

CENTRE MILLS

Center Mills.—Mr. and Mrs. George Markle, of Gettysburg, were recent visitors at the home of Mr. and Mrs. Ross Huff.

About 200 persons were present at the chicken corn soup supper held at Center Mills recently. The program consisted of community singing, readings by Miss Esta Deatrick, of Aspers, Billy Pensyl, of Gettysburg, and a number of comic songs by Robert and Wayne Asper.

Mrs. Ethel Markley and son, Robert, are spending some time with Mr. and Mrs. Philip Houck.

Master Glenn Slaybagh, of Arendtsville, is spending some time with his grandparents, Mr. and Mrs. D. S. Slaybaugh.

The members of the Golden Rule Sunday school class, Aspers, entertained their families at a weiner roast recently.

Mr. and Mrs. Clyde Wortman, of Harrisburg, spent Thursday and Friday with Reuben Slaybaugh.

Prof. Ira Mummert and children, Betty, Fred and Wendell, of New York, visited Reuben Slaybaugh and family on Friday.

Centre Mills—Mrs. Emory Slaybaugh has returned from a week's visit with friends and relatives in Steelton, Harrisburg and New Cumberland.

Mr. and Mrs. Harry Conrad and daughter and son, of Pittsburgh, and Mrs. John Conrad, of Gettysburg, visited at the home of Mr. and Mrs. Emory Slaybaugh Saturday.

Mrs Bessie Wickersham, of Carlisle, is spending some time at the home of her sister, Mrs. Mervin Spangler and family.

The Rev. and Mrs. Mortenson and family, of Gettysburg, and Miss Lizzie Meals, also of Gettysburg, and Mr. and Mrs. D. S. Slaybaugh were Sunday visitors at the home of Mrs. Alice Meals and family.

180 IN MEET

Toronto, Ont., Sept 3 (AP)—Led by Marvin Nelson, winner last year, 180 swimmers plunged into the chilly waters of Lake Ontario shortly after 10 a. m. Wednesday for the fifth annual Canadian 15 mile marathon.

$1.50 for Your Old
LAMP or LANTERN
for a
New Coleman
Gettysburg Hardware Store
J. C. SHANK, Prop.
GETTYSBURG, PA.

EXIDE BATTERY SERVICE STATION
Batteries Recharged & Repaired
GOODRICH TIRES
OYLER TIRE COMPANY
104½ Carlisle St., Gettysburg, Pa.

PUBLIC SALE OF AUTOMOBILE

On Wednesday, the 23rd Day of September, 1931

At 1:30 o'clock in the afternoon, the undersigned will sell at public sale, One Model A, Two Door Ford Sedan automobile, Engine No. A 38589, as the property of A. D. Celli, to satisfy transportation and repairs in the some of $6.90, and storage in the sum of $54.00, making a total of $60.90, and which said Car was delivered by the said owner to the undersigned on Jan 28th, 1931, for transportation, repairs and storage.

More than 60 days previous notice has been given to the said owner and he has failed and neglected to pay said charges and remove said automobile.

The sale will be held in front of the Central Auto Company, No. 48 York Street, Gettysburg, Adams County, Penna.

The CENTRAL AUTO COMPANY
WM. F. CODORI, Mgr.

PEACHES
Belle of Georgia ready Thursday, August 27th
Elbertas and J. H. Hale ready Tuesday, September 1st
ORCHARD NEAR MUMMASBURG
5 Miles from Gettysburg
Luther Deardorff
Phone: Biglerville 116-R-21

Recover Clothing Stolen August 19

Baltimore, Sept. 3 (AP)—Following the recovery of more than thirty suits of clothes, said to have been stolen from a department store in Chambersburg last August 19, James W. Henderson, 40 years old, is being held for the Pennsylvania authorities.

Henderson was arrested Tuesday. Officers heard several days ago that Henderson had sold clothing to a local pawnbroker. Learning his address, two men went there and found numerous suits in his rooms.

The clothing was identified by the merchant from whose store more than $1700 worth of suits had been taken, police said. Henderson said he bought the clothes from a New York concern.

BIRTHDAY PARTY

Robert Glosser, old-time fiddler, of Mummasburg, observed his birthday on August 27.

The following persons attended a party given in his honor:

Miss Jennie Hemler, Miss Helen Jeffcoat, Miss Grace Jeffcoat, Howard Felix, Miss Mary Ginter, Miss Grace Hummer, Mr. and Mrs. Calvin Starner, Roy Starner, Miss Nadine Golden, Miss Dorothy Huff, Ray Golden, Galen Golden, Sergeant Albert Rottler, Miss Beulah Wingert, Mr. and Mrs. Landis Feeser, Mr. and Mrs. Ben Aughinbaugh, William Trone, Miss Estelle Ginter, Mrs. Laura Anderson, Everett Anderson, Miss Ruth Spangler, Miss Martha Felix, Miss Arleen Spangler, Miss Anna Mary Albert, Mr. and Mrs. Frank Felix, Mr. and Mrs. Charles Trostle, Mr. and Mrs. J. H. Overdorff, Mr. and Mrs. Amos Golden, Mr. and Mrs. George Trone, James Jeffcoat, Miss Mary Jeffcoat and Harry Thompson.

S. S. CLASS MEETS

The Ever-Faithful Sunday School class of the Heidlersburg U. B. church met at the home of Grace and George Eckenrode.

Those present were: Misses Grace Eckenrode, Bernice Gochneur, Thelma Barnes, Mabel Eckert, Sara Zepp, Ruth Kennedy, Dorothy Kennedy, Miriam Griest, Dorothy Griest, Pauline Bosserman, Gladys Dentler, Kathryn Dentler, Dora Delap and Mrs. J. A. Dentler, and George Eckenrode, John Gochneur, William Bankert, Joel Zepp, Jacob Zepp, Harold Eckert, Edwin Eckert and the Rev. Harry Barnes.

M. & E.
Electric Refrigeration
of Quality
H. & T. Electric Co.
34 York St., GETTYSBURG

PUBLIC SALE

Saturday, September 12, 1931

The undersigned intending to leave Gettysburg, will sell at Public sale at the Byyran House located on Hancock avenue, all the following articles:

Farm Stock

Horse; Jersey cow; seven month old heifer; three wagons; two one-horse spring wagons; Oliver single plow; two ladders, one 200 foot, another 10 foot; mower; spring harrow; two sets heavy harness; buggy harness; collars, lines and bridles; corn planter; set of carpenter tools; set of hay poles; ridding saddle; single and double trees; shovels; forks; hay knife; corn sheller; ax; maul and wedges; crow bar and mattock.

Household Goods

Four stoves, Garland range, double heater, egg and chunk; three beds and bedding; bed spring; buffet; dresser; antique bureau; chest; two cupboards; kitchen cabinet; sink; dishes; all kinds of glass jars, crocks and stone jars; extension table; three antique tables; day bed; davenport; leather rocker; ladder-back rocker; five other rockers; four antique mohair chairs; four stands; victrola; sewing machine; washboard and stand; 12 plank bottom chairs; pots and pans; pictures and frames; knives, forks and spoons; lamps; buckets; iron kettle and ring; wash machine and wringer; lard cans; meat grinder! home-made soap by the pound; five-day clock; Brussels 9x12 rug; porch swing; sheets, pillows and cases; towels; lown mower.

150 CHICKENS

Wood Cut Short by the Cord

And many other articles too numerous to mention. Sale to begin at 1 o'clock P. M. sharp, when terms and conditions will be made known.

Also at the same time 2 acres of fine growing corn.

HARRY HANTZ
Caldwell, Auctioneer.

Governor Roosevelt Strikes At Crime

Albany, Sept. 3 (AP)—Governor Franklin D. Roosevelt Tuesday struck at crime in a special message to the legislature.

He urged the immediate enactment of legislation to aid organized society in its campaign against "lawlessness which expresses itself in terms of gang warfare, hold-ups and reckless shootings." "Gangdom has challenged the strength of the law," he declared. "That challenge must be met."

Hanover Fair
Exhibit West End Main Bldg.
See the new model
ROYAL
Portable Typewriters
Also new model Standard ROYAL typewriter and Corona Portable Adding Machine.
C. L. EICHOLTZ.
NEW OXFORD, PA.

PARIS IS NEXT

Kansas City, Sept. 3 (AP)—Paris was recommended as the place for the 1935 encampment of the veterans of foreign wars at the annual session now meeting here.

GOES TO OKLAHOMA

Earl Harbaugh, son of Mr. and Mrs. J. B. Harbaugh, Gettysburg R. 1, and captain of the 1930 football team at Gettysburg high school, has matriculated at the University of Oklahoma, Oklahoma City. He was graduated from the local high school in the class of 1931.

Ripe Belle of Georgia Peaches
We are now picking this well known Belle of Georgia Peach, the quality and size is better than ever before, at very reasonable prices, also Early Elberta Variety now ready. Quantity to suit the purchaser. POSITIVELY NO PEACHES SOLD ON SUNDAY.
A. C. BASEHOAR
Butler Township
Phone 38-31—(Biglerville Exchange)—Gettysburg, R. 5

PEACHES
The J. H. Hale and Elberta Canning Peaches will be ready Monday, August 31.
GOOD SIZE, FLAVOR and QUALITY
G. M. Bucher
CASHTOWN
Located—Traveling west, turn left at Consolidated School House Building.
Telephone, Gettysburg 951-R-22

PEACHES RIPE PEACHES
3,000 Bushels BELLE of GEORGIA
Tree Ripened From September 1st to 12th
THE BEST WHITE PEACH FOR CANNING
8,000 Bushels of the famous J.H.HALE
The King of All Peaches for Canning
September 1st to 18th—Try the HALE This Year
10,000 Bushels ELBERTA, September 1 to 12
Peaches Must Ripen on Trees for Flavor and Color
Prices to Suit Everybody AS LOW AS 50c bu.-Tree Run
Open Every Evening Until 8 O'clock
Sales Room Along Biglerville Road
O. C. RICE
BIGLERVILLE
Orchard and packing house, just off the Biglerville road, three miles north of Gettysburg; packing house phone 958-R-21. Gettysburg exchange. Residence phone, 91. Biglerville exchange.

Dollar Day Sale
AT HARRY VIENER'S STORE
Friday and Saturday
JUST IN TIME TO CLOTHE THE CHILDREN FOR SCHOOL AT THE LOWEST POSSIBLE PRICES
Come In and Expect Bargains

Boys' and Girls New Fall Styles
Built for School Days
This Means They've Got "Real Wear" in Them as Well as Looks
Boys' School SUITS
All newest shades. Smart tailoring. Two pairs knickers. Sizes 7 to 16. Exceptional values at the low price of ..... $3.95 up

Boys' Shirts and Blouses
Shirts, Junior Shirts and Blouses in newest colors and patterns. All sizes. Choice $1
NOW 2 for $1

LADIES' SILK DRESSES
DRESSES That Sold for $6, $7 and $8
2 for $5
Values like this were never to be had before in Gettysburg.
One lot of Ladies' $3 and $4 SILK DRESSES to go at
$1.00

Ladies' New Fall Jersey Dresses & Silk Ensemble Suits $5.95

Girls' DRESSES
Fast colors, new fabrics and the dresses to wear to school.
2 for $1.00

Boys' School KNICKERS
All colors and patterns, well made, sizes 7 to 17.
2 for $1.00

Boys' Pullover SWEATERS
2 for $1.00

Men's Work Shirts
2 for $1

BOYS' CAPS
2 for $1.00

Boys' Good Quality Overalls
2 for $1.00

Children's SHOES
2 pr for $1.00

Boys' and Girls' SNEAKERS
2 pr for $1.00

Men's Dress Shoes
Star Brand $1.95 up

Men's Dress Shirts
2 for $1

Men's Work Shoes
Good Quality $1.59 up

Men's Heavy Overalls
Full Cut. No. 1 Quality $1.00

Girls' FELT HATS
2 for $1.00

Children's WASH SUITS
2 for $1.00

Men's Work Pants
Heavy and Durable 98c up

Women's and Misses' Shoes
All the New Fall Styles, pr $1.95 up

HARRY VIENER'S STORE
30 YORK STREET GETTYSBURG, PA.

NEWSPAPER ARCHIVE®

CLEAR DALE

Clear Dale—Mr. and Mrs. James Deitrick, of Cranberry, entertained at a corn bake at their home on Thursday evening. The guests included: Mr. and Mrs. Luther Spangler and daughter, Mary, of this place; Mr. and Mrs. Charles Conover, Mr. and Mrs Mark Bream and granddaughter, Miss Mildred Bream, and Mrs. Joseph Spangler, of Cranberry.

Mr and Mrs. Calvin S. Myers and daughters, Pauline and Beatrice and son, Walter, spent Sunday as the guests of the former's brother-in-law and sister, Mr. and Mrs Claude Dull, of near Hanover.

Mr. and Mrs. George James and daughter, Mary, of Hanover, spent Monday night at the home of the former's brother and wife, Mr and Mrs. Theodore F. James. They were accompanied home by their son, Merle, who spent several days at the James home.

Mr and Mrs. Edward Gilster, Mr and Mrs. Charles Gibbons and Mrs Ida Fisher, of Baltimore, Maryland, were entertained at dinner at the home of Mr. and Mrs. Oliver Hesson and Mr. and Mrs Lester Myers on Sunday

Mr and Mrs Earl Fohl, of Biglerville, spent Monday evening as the guests of Mr and Mrs. Luther Spangler.

Mr. and Mrs. Franklin Stear and daughter, Gladys, and son, James, of White Hall, were callers on Tuesday evening at the home of the former's father, William Stear.

Mrs. Joseph Spangler, of Cranberry, has returned to her home after spending some time at the home of her son-in-law and daughter, Mr and Mrs Luther Spangler.

Roy Heiser attended the Study family reunion which was held at Pen-Mar park on Sunday

Mr and Mrs Theodore F James and daughter, Mary, of this place, and Mr. and Mrs. George James and daughter, Mary, of Hanover attended St. John's (Leister's) picnic near Westminster, Maryland, on Saturday afternoon.

Mr. and Mrs Howard Conover of near the Hoffman orphanage, spent Tuesday evening as the guests of Mr and Mrs Luther Spangler

Henry Palmer, of Littlestown was a visitor at the home of his son-in-law and daughter, Mr and Mrs William Bankert, recently

Sunday visitors at the home of Mr. and Mrs. Theodore F. James were: Mr. and Mrs. Carrol James and daughter, Fredith, and son, Fred, of Littlestown, and Miss Beatrice Epley.

Miss Kathryn Epley was a recent guests at the home of her friend, Miss Ruthanna Mathias, of Northern Carroll, Maryland.

Miss Mary Zinn, of Hanover, has returned to her home after visiting at the home of her friend, Miss Mary James.

Clarence Hesson, of Mt. Pleasant, Maryland, was a recent visitor at the home of his brother and sister-in-law, Mr. and Mrs. Oliver Hesson.

Mr and Mrs. William Shadle and daughter, Rita, and sons, Bernard and Malcolm, and Mrs. Frank Blizzard, of Ulrichtown; Mrs Murray Selby and son, Bernard, of Hagerstown, Maryland, and Miss Arlene Krider, of Waynesboro, were recent visitors at the home of Mr. and Mrs C Lynn Strickhouser.

FOUNTAIN DALE

Fountain Dale—Mrs. Sallie Martin and daughter, Miss Janet, of Waynesboro, spent several days with Mrs. Nettie Martin and Mrs. Addie Hostetter.

Mr. and Mrs Joseph Carson and daughter, Josephine, spent Sunday evening with Mr. and Mrs William Carson, of this place.

Mr and Mrs. Earl Shindledecker and daughter, Emma, spent Saturday evening with Mr. and Mrs Arthur Nagle, of York.

Mr. and Mrs. Simon Cline and Mr. and Mrs. Kellar Dagenhart and sons, Vaughn and Omar, spent Sunday afternoon with Mrs. Carrie Kepner, of Virginia Mills.

Mrs. Earl Carson and son and Mrs Guy Seiford and two children, of Fairfield, visited their parents, Mr. and Mrs. Charles Martin, recently.

Mr. and Mrs. Edward Sprankle and son, Marvin, spent Saturday with friends in Baltimore, Maryland.

Mrs. Ivan Carbaugh and daughter, Dorothy, and son Robert, visited Mrs. Harry Cline and Mrs. Ellis Hardman, of Greenstone, recently.

Miss Florence Boone, of Brooklyn, New York, spent two weeks with Mr. and Mrs Roy Frey.

Mr. and Mrs. Albert Byard and John Byard spent Sunday with Mr. and Mrs. Grizzell, of Hanover.

The Rev. and Mrs. George Bowersox and family, of Pittsburgh, spent several days recently with Mr. and Mrs. Roy Frey.

Miss Doris Cornwell has gone to Hanover to spend the winter with her parents, Mr. and Mrs. Chester Cornwell

Miss Amanda Riley and Wilbur Gladhill are spending several days with their grandfatehr, John Dick, of near Greenstone, who is seriously ill

The Rev. and Mrs. Cruickshank, of Monterey, and Mr. and Mrs Howard Tressler and two children, of Pennersville, spent an evening last week with Mr. and Mrs. Roy Frey.

Sterling Keeps Wells Closed Down

Austin, Tex., Sept 3 (AP)—Governor Sterling kept East Texas oil wells closed with troops Tuesday night, apparently having blocked issuance of a new State Railroad Commission proration order for the field by his disapproval of its provisions.

The commission set about redrafting the order.

Sterling said the proposed order would "put the little fellow out of business because he hasn't the money like the big operator to drill more wells."

The original draft provided for an allowable production of 225 barrels per well a day and rejected the acreage basis advocated strongly by the Central Proration Advisory Committee at the commission's preliminary hearing last week. It was estimated production under the order would be 340,000 barrels daily, compared with the recent output of 800,000 barrels or more a day.

LIQUOR SEIZED

Lockport, N Y, Sept 3 (AP)—An airplane, allegedly loaded with contraband liquor from Canada was seized by U S. customs men Wednesday in a field after officers fired gas guns to blind the pilot and his observer. The border patrol has been planning to break up a ring smuggling liquor across the line by air.

1-1291

Effective at once!

FRIGIDAIRE ANNOUNCES

NEW LOW PRICES

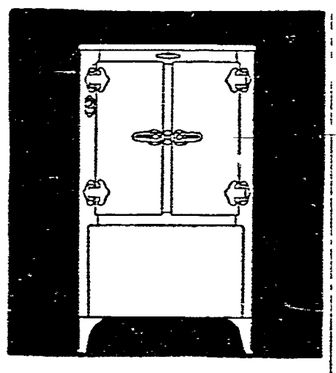

Worthwhile savings. Reductions apply to all models. Prices of Frigidaire equipment for commercial uses are also materially reduced. Visit our showroom today.

FRIGIDAIRE

GUARANTEED FOR 3 YEARS

A GENERAL MOTORS VALUE

F. & H. Sales Co.

Gettysburg, Pa.

Terms will be arranged to suit the purchaser

TRIMMER'S

"Known for Sensible Prices"

YOU ARE AS NEAR TO US AS YOUR TELEPHONE — TELEPHONE 39-Y — WE DELIVER

PORK and BEANS 4 cans with Delicious Tomato Sauce 25c

COFFEE 1 lb ..... Every Day Special 15c

BOLOGNA lb ..... Popular Lebanon Brand 19c

GINGER SNAPS lb ..... Tasty and Fresh 10c

TOMATOES 3 cans ..... Red Ripe—Tall Can 25c

LIME 4-lb sack for Chicken Houses or Lawn 10c

XXXX 2 pkgs .... Confectioners Sugar 15c

PEANUT BUTTER lb ..... Ideal Lunch for Children 15c

BOTTLE CAPS pkg ..... 1 Pound to Package 19c

JAR RINGS pkg ..... 1 Dozen to Package 5c

MOTHER'S OATS ..... with China 29c

BREAD loaf ..... Large—24-oz. 10c

2 in 1 SHOE POLISH 10c

SWEET PICKLES ..... doz 15c

FALL FOOTWEAR

HOW thrilling it is to glance down at your feet and see yourself shod in the new Footwear of the Autumn season. Especially is this true of this fall's presentation here with styles never more likeable, with leathers never finer and workmanship never so superb. Incidentally values are more than ever.

We are sure you will find our new Footwear comfortable at those sensative points, fitting smoothly along the sides and built so that we can fit your foot.

Keiper Bros.

CENTER SQUARE

1,800% Profit Paid on Royalty

Dating from December 31st, 1928, I have received ONE THOUSAND EIGHT HUNDRED PER CENT PROFIT from an oil royalty which I purchased during the same year. Monthly profit checks from this investment will continue to be paid to me for several years to come.

LARGE AND SMALL INVESTORS interested in learning how they, too, may participate in such profits are invited to write for full particulars, without obligation on their part, to

J. A. Jenkins
Wichita, Kansas

Center Square COOK's Gettysburg, Penna.

Special Saturday Only

300 Pairs of LADIES' SILK HOSE

Regular Price $1.85

SATURDAY ONLY

pr. $1.00

Pure Silk, Full-Fashioned, Leading Popular Shades

No Mail or Telephone Orders

Regular $1 Silk Hose now 79c

The FASHION Shop

Final PRICES

Entire Stock of Fine Now Your Choice

SUMMER APPAREL

NOW YOUR CHOICE At These Unusual Give-Away Prices

Our New Fall APPAREL Arriving Daily

Prices Lower Than Ever Before

Nothing Reserved or Held Over MUST GO! At These Low Prices!

EVERY SUMMER DRESS CLEARANCE PRICED!

1,000 DRESSES $1.95 $2.95 $3.95

Values up to $9.95

Smart for every occasion—In Flat Crepes, Shantung and others—Some are washable.

Entire Stock OF Summer and Fall COATS Greatly Reduced

THE LOWEST PRICES IN YEARS!

One Lot of Kiddies COATS Broken Sizes FOR SCHOOL Values to $12 ..... $2.95

All Bathing Suits Values $2.95 to $5.95 $1.95 $3.98

Now—The New "EMPIRE" HAT

Popular New Models in Felt

The millinery field boasts of the most radical of 1931 fashion innovations with the almost universal adoption of the dipped and tilted "Empress Eugenie". Buy your hat here at this unusual low price.

Now Only $1.95

THE FASHION SHOP

28 BALTIMORE ST. GETTYSBURG, PA.

8 O'clock COFFEE Mild and Mellow lb 17c

A&P

White House Evaporated MILK 3 sm cans 10c

Lucky Strike, Chesterfields, Camel CIGARETTES carton $1.29

CLICQUOT CLUB Ginger Ale 2 bots 27c

Clicquot Club Sec ..... 2 bots 25c

All Regular 5c BEVERAGES 6 bots 25c deposit extra

It Hits the Spot! ARROW SPECIAL bot 5c deposit extra

EXTRA SPECIAL Uneeda Baker's Cakes ASSORTED DeLUXE Package 25c

Uneeda Baker's 5c package Cakes & Crackers 4 pkgs 15c

Rajah Sandwich Spread 8½ oz jar 7c 8½ oz jar 13c Pint Jar 25c

Cost So Little—Yet Adds So Much to Salads Rajah Salad Dressing 8 oz jar 10c pint jar 19c quart jar 37c 3½ oz trial jar 5c

Gold Medal Wheaties ... 2 pkgs 21c
Quaker Maid Beans .... 4 cans 23c
Red Ripe Tomatoes .... lge can 10c
Crushed Corn ..... 3 cans 25c
Pink Salmon ..... can 10c

Ann Page Preserves 16 oz jar 21c Peach Pineapple Raspberry Strawberry

RICH CREAMERY BUTTER 2 lbs 67c

Sunnyfield Print ..... lb 35c

Stuffed Olives ..... jar 19c & 33c
Plain Olives ..... jar 13c & 23c
C. & C. Ginger Ale ..... 2 bots 25c
Guldens Mustard ..... jar 13c
Underwood's Sardines .. lge can 10c
Fine Granulated Sugar .. 10 lbs 49c

Sultana APPLE BUTTER jar 25c

Sultana TUNA FISH 15c & 29c

LEAN SMOKED whole or half Smoked HAMS ..... lb 19c

LEBANON BOLOGNA ..... lb 15c

FRANKFURTERS ..... lb 17c

....Finest Quality Meats....

Lean Fresh HAMS ..... lb 19c

Fresh Pork Shoulders lb 18c
Fancy Chuck Roast lb 14c
Shoulder Beef Roast lb 18c
Lean Boiling Beef lb 10c
Tender Round Steak lb 25c

Lamb Shoulder Roast lb 15c
Lamb Shoulder Chops lb 20c
Lamb Breast lb 10c
Veal Rump Roast lb 25c
Veal Kidney Roast lb 30c

Fresh Fruits & Vegetables

LEMONS 432 size 19c

ORANGES 2 doz 29c

ITALIAN PRUNES 2 lbs 17c

PEARS 2 lbs 15c

LETTUCE 48's 15c

ONIONS lb 3c

NEWSPAPER ARCHIVE® NEWSPAPER ARCHIVE®

COST OF SCHOOLS TO BE STUDIED DURING SURVEY

Way Of Allocating Aid To Poorer Districts Is Problem.

(This is the sixteenth of a series dealing with important developments in the high school system of Pennsylvania and the ten year plan of educational advancement recently launched by the Department of Public Instruction.)

By Norman Gage
(Associated Press Staff Writer.)

The cost of educating the youth of the state, which has been receiving increased attention both from the department of public instruction and from members of the legislature, is among the foremost problems to be considered under the "ten year plan."

Governor Pinchot, in his budget message to the 1931 general assembly, pointed out that "approximately one-half of the general fund budget for the coming biennium is allocated for the maintenance, repair and construction of educational institutions—in other words, for young people and the schools. More than half of this amount or $57,250,000 is recommended for the support of the common schools."

The aggregate of appropriations for education for the 1931-33 biennium, as compiled by the Pennsylvania school journal, was $93,009,975 or an increase of $3,871,975 over similar appropriations for the previous period.

Dr. King Heads Survey

Dr. LeRoy A. King, professor of educational administration, University of Pennsylvania, is chairman of the executive committee which will study this phase of the "ten year plan" survey. Other members of the committee are: D. E. Crosley, deputy superintendent in charge of the finance bureau of the state department; Dr. Ben Graham, superintendent of the Pittsburgh schools; Dr. F. P. Weaver, professor of agricultural economics, Pennsylvania State college; Mervin Wertman, superintendent of Lehigh county schools, and State Representative A. R. Wheeler, of Endeavor, Forest county.

Dr. James N. Rule, state superintendent, in his review of the objectives and plans of the ten-year plan, summarizes the finance problems as well as other matters to be considered by the survey:

"Closely allied with the problem of school organization is that of school support," he says. "We have outgrown our system of appropriating moneys to school districts. Both the Edmonds act and subsequent amendments were epoch making in the history of distribution of state funds to school districts. Conditions have changed, however, since this law was enacted. The wealth in various districts of the commonwealth varies from $7,000 to $2,346,000 for each teacher. What we need is to find a measure of the ability of local school districts to support a program of education. In the last analysis, this is the ability of the district to pay taxes. After this has been determined it should be possible to take advance steps in setting up a plan for distributing funds to local school districts. Such a plan should be based upon the need of these districts."

"The last legislature made an appropriation of $1,250,000 to be distributed by the state council of education to school districts unable to maintain minimum educational facilities. This appropriation will aid materially in relieving distress during the coming two year period. It is not, however, a solution to the problem. Likewise, the provision of the last legislature appropriating money for high school tuition in districts having an evaluation of less than $100,000 per teacher will be of some help.

"There are a number of problems concerning teacher supply and demand, teacher training and the conditions for most effective work which need study at this time. We must evaluate the facilities that are now available for the preparation of teachers for the public schools in the light of changed conditions. Aside from the state institutions there are 62 accredited colleges and universities engaged in teacher preparation. In view of the general desire for more thoroughly prepared teachers, the present curricula, entrance and graduation requirements, and all other factors that make up a teacher preparation program must be reviewed.

Question Of Supply

"Of immediate importance is the question of supply and demand for teachers of such subjects as health, music, home economics, commercial education, and industrial arts. At the present time only certain institutions are designated to provide preparation in these fields while many other institutions are pressing for the right to establish such curricula.

"Many provisions of our laws relating to schools are entirely outside the school code. This has resulted in much confusion. Boards of school directors unknowingly violate provisions of the law. This is unfair to the fine group of men and women who gave unsparingly of their time in the interest of the schools. We need to bring together the various provisions of the law relating to public schools in a program of recodification which will materially simplify them.

"There is another problem which seems to me to be eminently worthy of immediate consideration. This is the setting up of guiding principles to direct us in the development of a school program. I should hope therefore, that one of the outcomes of the work of this commission will be the setting up of a philosophy of education for Pennsylvania, incorporating the guiding principles which should direct us during this program.

Pressing Questions

"There are many other questions pressing for consideration. Most of these questions, however, are dependent on the problems relating to school organization, school finance, teacher preparation and upon a recodification of school laws. We need also to give consideration to the large problem of guidance and personnel work which has become such an important part of the program of the public schools. We need also to study problems relating to health and health service. Problems relating to the radio, the museum and school journey are also engaging our attention. Building equipment standards should also be given consideration. These, however, are primarily professional problems, the study of which may well be undertaken after our four major projects are underway.

"In making these studies we shall seek the advice of the best thought in Pennsylvania. We want this to be a self study, a cooperative study in which teachers and other educators of the commonwealth have a large part. Furthermore, we shall seek the advice and help of business men, tax payers, parents and others interested in the problem of education.

"Out of this study we hope will come a plan for progressively raising the standard of education in Pennsylvania to meet the demands of our rapidly changing economic, social, political and industrial order. We hope that definite steps may then be taken each year on a program which will insure adequacy of educational opportunity to both rural and urban youth—a type of educational offering which will be profitable both to the individual and necessary for useful, competent and to the state—giving the training worth-while citizenship."

Victor Chamberlain
BUILDER
Best Methods of Construction
310 N. Stratton St.
Call 453-X

PEACHES----PEACHES

We will start picking the Elberta variety by Monday, August 31st which is one of the finest yellow, freestone canning Peach grown.

Our crop this year is fine size, will please the ladies. Price will please the men. Flavor will please all.

Give us a call by phone, Fairfield 11-R-22 or by person, on Virginia Mills Fruit Farm, one mile west of Fairfield.

A. W. GEIGLEY, Grower
NO SALES ON SUNDAY

To The Voters
WE SINCERELY BELIEVE
HARRY S. THOMAS
A MOST DESIRABLE CANDIDATE
FOR SHERIFF

(Democrat—Latimore Township)

Mr. Thomas is honest, conscientious, courageous and capable. He has matured judgment and wide experience in working with men. He is earnestly recommended for the office.

HIS NEIGHBORS.

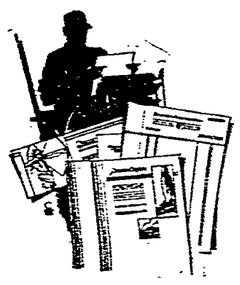

PRINTING
That Brings
RESULTS

YOUR printed message must be eye appealing: it must hold reader-attention. Let's demonstrate what we mean by the right kind of printing matter at prices that please.

John S. Ogden
JOB PRINTING
Rear of Hotel Gettysburg

"How these suds save work!"
she tells mother

REMEMBER how I used to hate dishwashing? Well, I don't mind it at all now. These creamy Rinso suds cut off grease in a dash. Then all I do is rse them in hot water and let them drain dry. They look so bright, proud to ink they were polished! Rinso makes all cleaning easier. You ought to use it!"

For whiter washes

Rinso is the soap that millions of women use for whiter washes — without scrubbing or boiling. It saves the clothes, spares the hands.

The makers of 40 famous washers recommend Rinso for safety and for whiter, brighter clothes. Get the BIG package and use it for all cleaning. It's *economical!* Cup for cup, Rinso gives twice as much suds as lightweight, puffed-up soaps — even in hardest water.

MILLIONS USE RINSO
in tub, washer and dishpan

GEO. GRAMMAR

To The School Parents of Gettysburg

BOYS

Better Fabrics
At a Better Figure!

SCHOOL SUITS

Never Before Such
LOW PRICES
—ON—

FALL SUITS

Right Now For School
$4.95 and $6.95

Dress him up for the new terms of value, we're offering now, right in the beginning of the season. We have been fortunate in buying this large lot of new clothes direct from the manufacturer at prices never heard of before. Every size is here.

NEW FALL SHOES

For The Entire Family

Largest Stock of Shoes Ever Shown in One Store in Gettysburg

Each and Every Pair Sold with a New Pair Guarantee

Space will not permit to describe the large Assortment of styles and patterns—

ALL WE ASK
See Our Stock Before Buying!

IF IT'S SHOES — WE HAVE THEM

SHERMAN'S
20 YORK STREET GETTYSBURG, PA.

READIN' WRITIN' RITH' SPELL

HERE'S HOW
for a HAPPY
HOLIDAY
ATLANTIC
WHITE
FLASH

PLEASURE'S AHEAD! A week-end of fun out in the open . . . breasting the breakers at some lively shore resort, hiking along a zestful mountain trail, driving beside the rich, gold fields of harvest-time.

Forget the cares of the workaday world for a few days. Pick out your favorite spot—and go! And for *complete* pleasure, be sure your car is filled with ATLANTIC WHITE FLASH, the sensational motor fuel that gives entirely new ideas of how good a gasoline can be.

ATLANTIC WHITE FLASH brings fresh pleasure to driving. Its flashing pick-up lets you slip easily ahead of other cars, in congested holiday traffic-lines. Its concentrated power sends you zipping over hills like a shot from a gun. Its amazing mileage gives you truly remarkable all-around economy.

Enjoy the thrill of this great fuel. Remember: wherever you buy ATLANTIC WHITE FLASH, it is always the same supreme quality.

A SUPER-FUEL . . . NO EXTRA COST

NEWSPAPER ARCHIVE®
NEWSPAPER ARCHIVE®

The Community Market Place

CLASSIFIED ADS

Use The Want Ads—A Powerful Pulling Force

The rate for all classified ads is one cent a word a day, but no ads will be accepted for less than 25c. Ads received by telephone must be paid for promptly on receipt of bill.

All classified ads must be in by 11 A. M. to insure publication.

Phone 72 and 91

FOR SALE GENERAL

FOR SALE: PEACHES, ELBERTA and choice varieties. A. M. Dubbs, Gettysburg, Route 4.

FLOWERS FOR SALE: ASTERS. Also transplanted celery plants. Mrs. Hennig, 265 Buford Avenue.

PEACHES FOR SALE: ELBERTA, Belle of Georgia, from 25c to 50c per bushel at orchard, one-half mile off hard road at Eicholtz's Mill. Charles Thomas, Biglerville, phone 44-11.

PEACHES FOR SALE: GET YOUR peaches at Ridge View Farm, one mile east of Biglerville just off the hard road leading to Heidlersburg. Nice Elbertas 50c per bushel. Hales next week. A. R. Wolford.

PEACHES FOR SALE: WILL BEgin picking Hale, Elberta and Bell of Georgia, September 1st. Come to orchards where prices are reasonable. H. J. Oyler, Gettysburg, Route 5, 'phone 116-R4 Biglerville.

PEACHES FOR SALE: ELBERTA and Bell of Georgia, three bushels for $1.00 at orchards. Lawrence Stover, 'phone 44-6, Biglerville.

FOR SALE: COAL OIL WATER heater and hot air furnace. Apply A. R. Levan, 271 Baltimore street.

FOR SALE: CHOICE ELBERTA and Hale peaches at my orchard. Astounding prices. One-half mile above Arendtsville. Phone 135-R22, Biglerville. C. W Kane.

FOR SALE: BELL OF GEORGIA, Hale and Elberta peaches. Price reasonable. John R. Kunkle, McKnightstown, Pa., R. 1. Phone 18-R14 Biglerville.

FOR SALE: PEACHES. CHAMpion and Belle of Georgia, for next ten days. William Earl Kump, along Buchanan Valley state road. Phone 144-R6, Biglerville.

FOR SALE: ELBERTA PEACHES. Jacob McDannel, McKnightstown Route 1.

FOR SALE: PEACHES, ELBERTA and Hale, ready now. Howard Cook, Hilltown.

FOR SALE: ELBERTA AND HALE peaches. Prices reasonable. Rebert Brothers Fruit Farm, Orrtanna.

FOR SALE: PEACHES. J. H Hale, Belle of Georgia, Champion and Elbertas, at my orchard at Wenksville, Pa. Calvin L. Taylor.

PEACHES FOR SALE: BY THE bushel, truck load or car load. Elberta and Hale. Phone 26-R4. S. L. Baltzley.

FOR SALE: THREE RAT TERrier pups. Apply Ralph Butt, Lincolnway Service Station. Phone 108X.

FOR SALE: NUMBER 28 GAUGE galvanized roofing, 1¼ inch corrugated, $3 75 per square, at the store. S. G. Bigham, Biglerville.

FOR RENT

FOR RENT: FURNISHED OR UNfurnished rooms, centrally located Apply Times Office.

FOR RENT: SIX ROOM HOUSE, all conveniences. 126 West Middle street. Possession October 1. Apply 247 Chambersburg street.

FOR RENT: SIX ROOM HOUSE, all conveniences, immediate possession. Apply 501 York street.

FOR RENT: HOUSE ON BALTImore street. Apply 415 Baltimore street.

FOR RENT: FURNISHED APARTment, second floor front. 45 East Middle street.

FOR RENT FURNISHED APARTment. 137 E. Middle St. Phone 371Z.

FOR RENT: FIRST FLOOR apartment with garage. 231 Baltimore street, five room house. Stratton street $20; five room house Steinwehr avenue $15; six room house South Washington street $15. Apply Mary Ramer.

FOR RENT: SEVEN ROOM HOUSE with conveniences, possession October first. Lottie Riddinger, 220 East Middle street.

FOR RENT: FURNISHED HOUSE in suburbs. Address letter "P", care Times Office.

FOR RENT: KENDLEHART Apartment.

FOR RENT: SECOND FLOOR apartment, first block Baltimore street. Apply letter "O", care Times Office.

FOR RENT. APARTMENT. APply Peoples' Cash Store.

POSITION WANTED

HIGH SCHOOL GIRL DESIRES work for boarding and lodging. Address letter R. care Times Office.

The stubs of your check book tell the story of where your money goes.

The GETTYSBURG NATIONAL BANK

WANTED

WANTED: BARLEY. C. P. & M. W. Bigham.

WANTED: TO PUT OUT 15 OR 20 Oxford ewes and one nice buck on the shares. J. B. Zimmerman, Gettysburg, Route 9. Phone 96731.

WANTED: FARM WITH APPLE orchard. Improved highway, vicinity Biglerville and Gettysburg, for cash. H. Cramer, 2414a Stuart avenue, Richmond, Va.

HELP WANTED

WANTED: EXPERIENCED OPerators on electric sewing machines. Apply Gettysburg Shirt factory, 26 N. Washington street.

LOST

LOST: TAN AND ROSE SCARF. Reward if returned to Sara McCullough, 212 East Middle street.

RADIO

KEYSTONE RADIO SERVICE
237 North Stratton Street
Gettysbrg, Pa.
The house of all
Radio Repairs.

MISCELLANEOUS

THE WILLING WORKERS BIBLE Class of Zion Lutheran church, Fairfield, will hold a chicken corn soup supper on the church lawn, Saturday evening, September 5. Hiwanan Tomboys will furnish music. Everybody welcome.

REAL BARGAINS: RATHER than ship a $750.00 Player-Piano back to the factory, will sell for balance on lease $127, including rolls, bench and delivery. Will accept $5 or $6 a month without interest to reliable party. You get the benefit of all money paid by the original customer. Write E. M. Koontz, 1306 Chestnut St., Phila.

SEE B. W. HUMMER FOR LOCAL and long distance hauling, Phone 56X.

FOUR-PLY ROOFING PAPER. $1.10 per roll, 100 percent Pennsylvania Motor Oil, heavy, 55 cents a gallon. Miller's Auto Supply, 7 Chambersburg street.

DR. HUDSON'S COLIC REMEDY: Have You a Bottle?

DEDICATION OF NEW CASHtown Community Fire Company building will be held Saturday, September 12, at 5 p. m., followed by chicken and waffle supper, dancing and all kinds of amusements.

IZERVILLE PLAYGROUND WILL hold their regular Thursday night dances, beginning Saturday, September 5. Everybody welcome, come and have a good time, good eats, good music, dancing only 5c a set.

FRUIT AUCTION: AT BIGLERville. Saturday, Sept. 5 H. C. Bucher.

DRESS MAKING: FURS REMODeled reasonable prices. Ruth Wills, 328 Baltimore St.

LEGAL NOTICES

PUBLIC SERVICE HEARING

NOTICE IS HEREBY GIVEN that application has been made to the Public Service Commission of the Commonwealth of Pennsylvania, under the provisions of the Public Service Company Law, by Metropolitan Edison Company, 412 Washington Street, Reading, Pennsylvania, for a certificate of public convenience evidencing the Commission's requisite approval of a contract between Metropolitan Edison Company and the Borough of Gettysburg, Adams County, for lighting Center Square in the said Borough.

A public hearing upon this application will be held in Hearing Room No. 1, Ground Floor, East Wing, North Office Building, Harrisburg, Pennsylvania, on the 8th day of September, 1931, at 9:00 o'clock A. M., Standard Time, when and where all persons in interest may appear and be heard, if they so desire.

HAROLD J. RYAN,
NEWELL DUVALL,
412 Washington Street,
Reading, Pennsylvania.
Solicitors for Petitioner.

Municipal Contract Docket
No. 5904-1931.

NOTICE

Estate of John W. Funt, late of Adams County, Pennsylvania, deceased.

Notice is hereby given that letters of administration upon the estate of the above decedent have been granted unto the undersigned by the Register of Wills of Adams County, Pennsylvania; all persons having claims or demands against the estate of said decedent are requested to make known the same and all persons indebted to the said decedent are requested and required to make payment without delay unto the undersigned.

GRACE B. FUNT,
Administratrix,
Biglerville, Pa.

THE MARKETS

Market prices at the Getysburg warehouses corrected daily are as follows:

Purchases

Wheat	.42
Eggs	.23a25
Butter	.18

BALTIMORE

Cattle—Receipts yesterday were 75 head; market steady. Steers— Choice to prime, $8a8.25; good to choice, $7a8; medium to good, $6.25a7; fair to medium, $5.50a6.25; plain to fair, $5 a5.50; common to plain, $4.25a5. Bulls—Good to choice, $4.50a4.75; medium to good, $4a4.50; fair to medium, $3.50a4; plain to fair, $3.25a3.50; common to plain, $2a3.25. Cows—Good to choice, $4.50a4.75; medium to good, $4a 4.50; fair to medium, $3.50a4; plain to fair, $2.50a3.50; common to plain, $1.50a 2.50. Heifers—Good to choice, $6a6.50; medium to good, $5.75a6.50; fair to medium, $5.25a5.75; plain to fair, $4a75a5.25; common to plain, $4.25a4.75; fresh cows and springers, $30a60.

Sheep and Lambs—Receipts yesterday were 700 head; market lower. Sheep, $1a 3. Lambs, good to choice, $7.50a8.25; common to medium, $4a7.

Hogs—Receipts yesterday were 300 head, market lower. Lights, $7a7.30; heavies, $6.25a7.15; medium, $7.10a7.40; roughs, $4.25a5; light pigs, $6.40a6.65; pigs, $6.60a6.90; Ohio hogs 10a15c. higher than quotations.

Calves—Receipts yesterday were 75 head; market steady. Calves, $4a10.

CHICAGO
CHICAGO

Hogs—Receipts, 15,000 head, including 2,000 head direct; around 10c higher than yesterday; heavies and sows 10 to 20c. up; 190-250 pounds, $6.60a6.75; top, $6.85; 260-340 pounds, $6a6.70; pigs, $5a 5.50; packing sows, $4.25a5.25; smooth sorts to $5.60; light light, good and choice, 140-160 pounds, $5.65a6.25; lightweight, 160-200 pounds, $6.25a6.65; medium weight, 200-250 pounds, $6.60a6.85; heavyweight, 250-350 pounds, $5.60a6.85; packing sows, medium and good, 275-550 pounds, $4.25a 5.60; slaughter pigs, good and choice, 100-130 pounds, $4.50a5.35.

Cattle—Receipts, 10,500 head, calves 2,500 head; strictly good and choice fed steers and round yearlings steady on higher accounts; finished bullocks yearling, 1,300-1,400 pounds, reflecting late undertone; lower grades weak to 25 cents lower; fat she stock yearlings decline; early top $10 on both long yearlings and mediumweight steers; best, 1,347-pounds average, $10.10, largely beef run. Slaughter Cattle and Vealers: Steers, good and choice, 600-900 pounds, $8a10.10, 900-1,100 pounds, $7.75a10.10, 1,100-1,300 pounds, $7.75a10; 1,300-1,500 pounds, $7.50a10; common and medium, 600-1,300 pounds, $4.25a7.75; heifers, good and choice, 550-850 pounds $7.25a 9.50, common and medium, $3.25a7.25, cows, good and choice, $4a5.75, common and medium, $2.75a4; low cutter and cutter, $1.75a2.75, bulls (yearlings excluded), good and choice (beef), $4a5.25; cutter to medium, $2.75a4; vealers (milk fed) good and choice, $9a11; medium, $7a9; cull and common, $5a7; stocker and feeder cattle, steers, good and choice, 500-1,050 pounds, $5.75a7.25, common and medium, $4a5.75.

Sheep—Receipts, 10,000 head; quality fat lambs mostly plain; early trading around steady; few sorted natives, $7.10; bulk, $7.50 downward; throwouts mostly $4a4.25; best rangers, $7.25; no strictly choice kinds offered; fat sheep steady; ewes mostly $2 downward, bulk feeding lambs, $5.25a5.75. Slaughter Sheep and Lambs: Lambs—90 pounds down, good and steady; lambs, 90 pounds down, good and choice, $6.75a7.85, medium, $5.25a 6.75; all weights, common and choice, $6.75a7.85; medium, $5.25a6.75; all weights, common, $3.75a5.25; ewes, 90-150 pounds, medium to choice, $1.25a 2.50; all weights, cull and common, 75c.a $1.75; feeding lambs, 50-75 pounds, good and choice, $5.25a5.35.

PHILADELPHIA

Butter, top, 31½a34½c.; 92 score, 30½c; 89-91 score, 28½a29½c., 86-88 score, 25 a26.

Eggs steady; receipts 11,853 cases; best marks, 34a36c.; nearby closely selected white extras, 33a38c., nearby white extras, 28a32c.; nearby brown extras, 28a31c.; nearby average extras, mixed colors, 26a29c.; nearby graded firsts, mixed colors, 22½a26c.; nearby current receipts, mixed colors, 20a22c.; Midwest averages, extras, mixed colors, 26a29c., Midwest graded firsts, mixed colors, 22½a26c.; Midwest, current receipts, mixed colors, 20a22c.

Cheese—Whole milk, Longhorns, round lots, 17a17½c. Single cabins fresh, 16½a16¾.

Live Poultry—Spring chickens, fancy Plymouth Rock, 28a29c.; mixed colors, fancy, 24a26c.; White Leghorns, fancy 22a 23c.; ordinary, 14a17c.; broilers, fancy, Plymouth Rock, 28a29c.; broilers, fancy, mixed colors, 24c., small and ordinary, 20a23c., White Leghorns, broilers, size (young), 12-14c.

BALTIMORE

Live Poultry—Chickens—Old, heavy, pound, 24-26c.; medium, pound, 18-22c., Leghorns and other light stock, pound, 14-17c.; roosters, pound, 12-15c.; young, colored, as to size, pound, 22-26c.; Leghorns, as to size, pound, 18-22c.; ducks— young, white Pekings, 4 pounds and over, pound, 16-18c.; Muscovy, 4 pounds, and over, pound, 18-20c., puddle, 4 pounds, and over, pound, 16-18c.; all kinds (old) and small size (young), 12-14c.; guineas—young, 1½ pounds and over, each mostly 50c.; smaller, 35-40c.

PUBLIC SALE
of
Lumber and Wood
Saturday, September 5th
1 O'clock

The undersigned will sell at his farm one mile west of Gettysburg, off the Fairfield Road, at mill on farm, known as the Codori Farm

25 CORDS OF CORD WOOD
10 CORDS OF SLABS

sawed short, all dry oak, some chunks and tree tops.

1,500 FEET OF LUMBER

consisting of 1½ and 2 inch planks, 2x4's and 4x4's, up to 14 feet long. Also house wagon, 8x16 feet, suitable for brooder house.

A credit of 60 days will be given.

LEO REDDING
Caldwell, Auctioneer.
Bream, Clerk.

PEACHES

Belle of Georgia
Elberta and Hale
Reasonable Prices
Any Day Except Sunday

LUTHER M. LADY
Phone Biglerville 121-R-3

United Ticket Office
Greyhound Lines
Blue Ridge Lines
Adams Transit Co.
Information Bureau
Gettysburg-Harrisburg
Transportation Co.
Telephone 9584

Prescriptions
accurately compounded exactly as ordered by your doctor, with purest drugs, and at moderate cost.
KEET DRUG STORE
Chambersburg Street

AGREEMENT IS REACHED IN ITALY

Pope Retains Hold Over 15,000 Youth Clubs In Peninsula.

Rome, Sept 3 (AP).—The controversy between the Pope and Premier Mussolini, which started with violence three months ago and became a war of words heard around the world, was settled Wednesday.

Under the terms of the accord made public by the government, the Pope retains his hold on the 500,000 Catholic youths whose 15,000 clubs the premier ordered closed and dissolved.

Signor Mussolini gets a strict limitation of the clubs to religious activity, as the concordat between the government and the Vatican provides and strengthens the restrictions on their activities by defining them.

There are three main points to the settlement. First. The Catholic Action organization must remain out of politics, have purely religious aims and adopt the Italian flag as its banner. Second. Catholic action must abstain from any trades union activity. Third. The Catholic action youth clubs are limited to educational and recreational meetings with religious purposes; athletics are barred.

Speedster Pair To Try For Grid Team

Bloomington, Ind. (AP)—Indiana this fall may furnish the successors to Jack Elder and Cy Leland as speedsters of the gridiron.

Two dashmen from the Hoosier track team, Ivan Fuqua and Clarence Crouch, will be out for places in the backfield.

Fuqua, a 170-pound sophomore held the world's high school 440 yard dash record in 1930, and as a college freshman he ran the 100 yard dash in 9 8 seconds at will. He was one of the leading scorers in Indiana prep football during four years at Brazil high.

Crouch has been called one of the fastest men ever to appear in an Indiana track uniform. He has specialized in the dashes and broad-jumping in Big Ten competition.

Dog Expert Asking For State Farm Job

If there is any analogy between the raising of "mill-blooded observerepots, airedale dogs," and the production of "vast acres of cabbages," a certain citizen of the commonwealth who recently applied to the State Department of Welfare for a position as farm superintendent on one of the institution farms should receive first consideration, department officials believe.

He wrote "With a man can breed and breed a kennel of forty full-blooded, obstreperous, airedale dogs and keep them free from disease, and contented, he can certainly make cabbages grow that would bust with a bang you could hear for miles. I therefore make application for a job on one of your farms."

"CEMETERY MEMORIALS"
in
Granite and Marble
Reasonable Prices
MYRON H. KNOUSS
ARENDTSVILLE, PA.
Phone 2-R-5

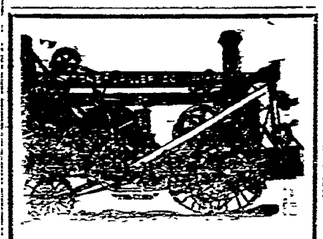

U. W. MYERS
Expert Artesian Well
Drilling of all Kinds
SPECIALIZING IN
Water Well, Blast Hole, Drainage and Prospect Drilling
New Improved Machinery
EXPERIENCED MAN
530 S. Cherry Street
MYERSTOWN, PA., or
THE ALTLAND HOUSE
Abbottstown, Pa.

PUBLIC SALE

—of—
FARM and ORCHARD
PERSONAL PROPERTY

On Thursday, the 10th day of September, 1931, the undersigned will offer at public sale on the Brandon Farm, in Huntington Township, Adams County, Penna., all the farm and orchard personal property of the late P. A. Miller, and being complete outfits for general farming and orchard work, viz:

Four mules; 2 horses; shoats; 1 sow; manure spreader; ensilage cutter; hay ladder and wagon bed; hog pulley; wagon and hay ladders; windmill; hay ropes and pulley; binder; 14 hay and dung forks; 4 sets front gears; 2 sets britchbans; 7 collars; bridles; halters; check lines; breast chains; lead lines; 3 spring tooth harrows; spike harrow; drill; 2 corn workers; 4 plows; 1 Ford tractor; water tank; concrete mixer; lime drill; corn planter; ladders; saw and frame; Ford truck; 20 single and double trees; 2 cultivators; roller; potato sprayer; mower; rake; hay tedder; cart; scythes; log chains; shovels; saws; jack; blacksmith tools and shop equipment in good condition; One 300 gallon orchard sprayer; 5 picking baskets; 12 picking bags; small sprayer; 3 apple wagons; 12 picking ladders; 1 grader; 600 apple crates; barrel press; apple barrels; apple baskets and other numerous articles generally used in orchard and farm work.

Sale to commence at 10 o'clock A. M., when terms and conditions will be made known by

MRS. CATHERINE MILLER,
Exrx. of P. A. Miller, deceased,
Gettysburg, Pa.
James M. Caldwell, Auct.
J. L. Williams, Atty. for the Est.

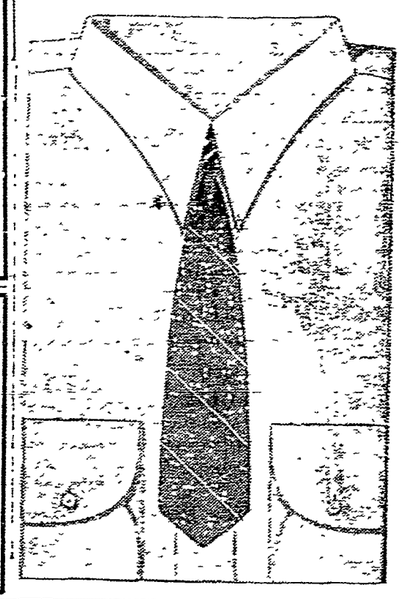

the
brocader
inspired by snow
flakes
an eagle creation in blue and tan with syncronized cravats woven especially to the shirt.
the shirt $2.50
the tie $1.50
fred biehl
with
keiper bros.

ADAMS COUNTY COLD STORAGE
Gettysburg
IS READY TO RECEIVE
Fruit
for
Storage
our rooms are
Refrigerated
Phone 319

For COMMISSIONER
of Adams County
Dr. E. D. HUDSON, Sr.
I AM DETERMINED TO
Lower Taxes
I need your Support and Vote at the Republican Primary September 15, 1931
IT'S UP TO YOU!—YOU KNOW ME!
DO YOU WANT LOWER TAXES?

OLIVER'S ADVENTURES — The Threat — By GUS MAGER

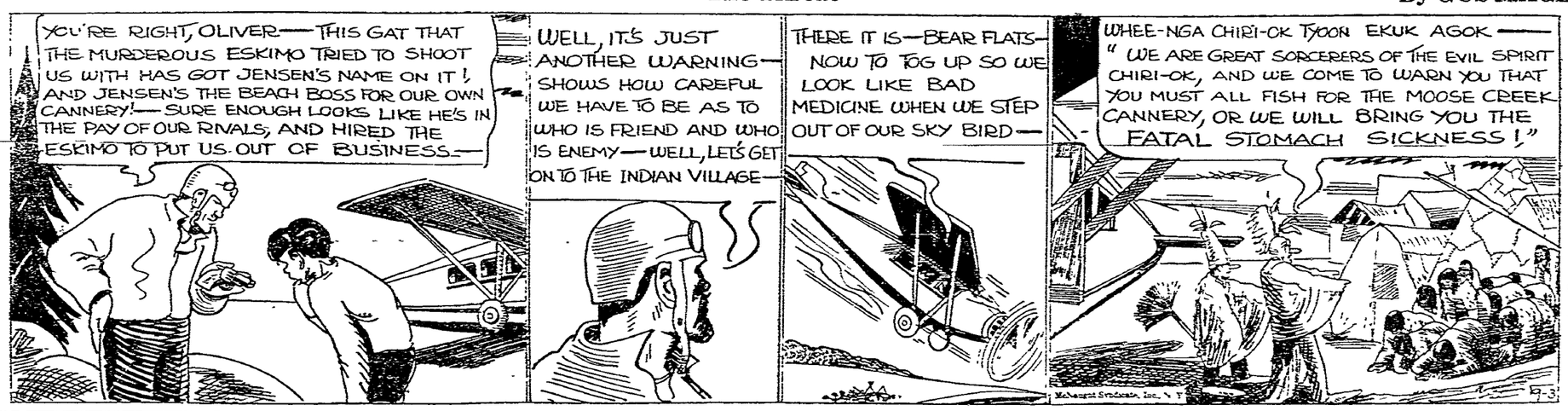

SCORCHY SMITH — Moonlight and Shadows — By JOHN C. TERRY

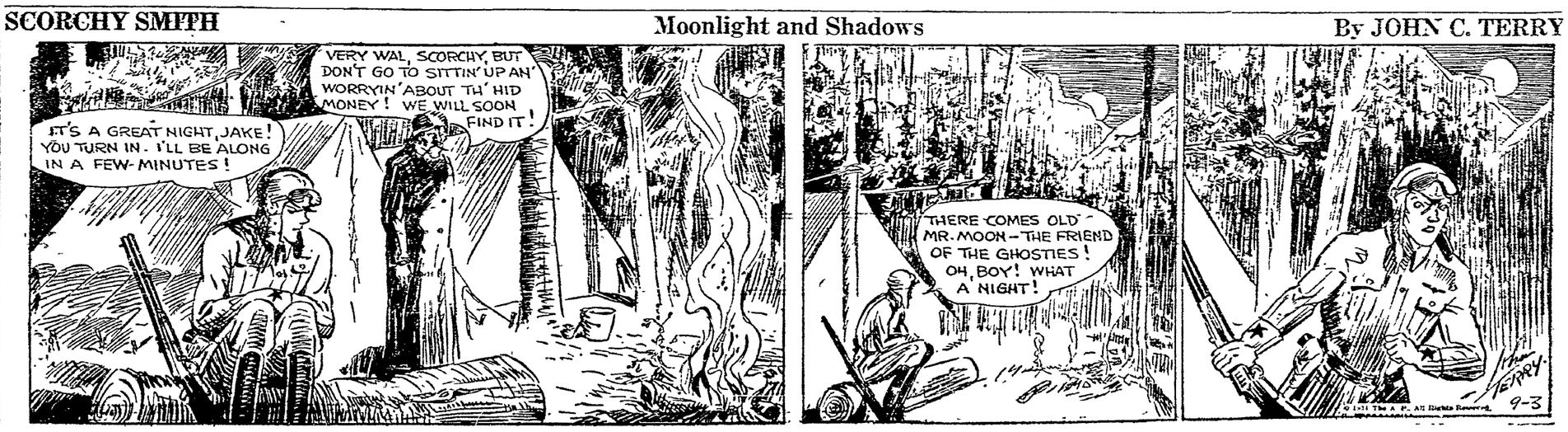

NEWSPAPER ARCHIVE®

VINES STANDS HIGH IN LIST

Built On Same Lines As William Tilden; Predict Future.

By Bill King

Forest Hills, N. Y. (AP)—With the better known American tennis players campaigning in Europe during the early summer season the opportunity was ripe for a homebred with enough ability to fill a place left by the departed.

Ellsworth Vines, Jr., of Pasadena, California, seized the chance with results as spectacular as any youngster has achieved since Maurice McLoughlin flashed across the eastern courts.

Ferocious Drives

During the early summer tournament this tall, solemn visaged 19-year-old native son directed such a spray of ferocious drives to the extreme corners of his opponents' courts that he marched to undisputed leadership.

He has established himself as the chief hope of America in international matches to come and as an outstanding favorite in the national championships at Forest Hills.

Vines is well equipped, physically, for serious tennis. Experts regard him as the best prospect since Tilden. He is built on the same lines as the former champion.

Partner of Gledhill

Vines came east this year as the doubles partner of Keith Gledhill, of Santa Barbara, California. This partnership, at its outset, was not entirely satisfactory to either player, for Vines regarded Gledhill as a trifle too polite and Gledhill looked upon Vines as a bit of a rowdy.

It has, however, resulted in a firm friendship and produced a succession of doubles victories, including the national clay court championship.

Inasmuch as the California association decreed that it would send both or neither east the combination also has placed upon turf courts the most promising singles player of recent years.

During his brief career Vines has beaten Johnny Doeg, the national champion, two out of three times. He ehas beaten Frank X. Shields, U. S. Davis cup player, four times, Johnny Van Ryn once.

During the British-American team matches last year he registered a decisive win over Frederick J. Perry, the rising Briton, and repeated this conquest in capturing the Casino final at Newport.

In his eastern campaign prior to Newport, Vines swept through the fields at Longwood and Seabright, scoring five set triumphs over Doeg in both tournaments.

His one lapse was at Southampton, where he showed the signs of strain and defaulted to George M. Lott after four sets.

MORSE'S WORD HELD AS GOOD

Chicago White Sox Take Two Rookie Hurlers On His Say-so.

Dallas (AP).—When Hap Morse manager of the local Texas league club, says a player is good the Chicago White Sox are inclined to believe him.

Morse developed Vic Frasier, big righthanded hurler, who practically has been the salvation of the Sox pitching staff this season. The White Sox wanted more of the same.

The American league outfit recently spent $25,000 to get two additional Morse products. They were Lou Garland, 219-pound righthander and Ralph Erickson, 196-pound southpaw.

Worth $15,000

Garland, who represents $15,000 was to report immediately, while Erickson $10,000 product is to don a White Sox uniform next spring.

Garland a big blond hurler is the owner of a blinding fast ball, change of pace and a sharp-breaking curve that has puzzled Texas league hitters all season.

Although his record is not impressive—nine won and [illegible]—Manager Hap Morse is [illegible] Garland not only [illegible] the major league grade but [illegible] with Frasier as a leading pitcher.

Garland was with Dallas in the spring of 1930 but was [illegible] adrift. When Morse signed to manage this year's club he [illegible] was for the big fellow.

Pitched In South

"Bring him in," he told Bob Turnton, business manager, "and I'll sell him before the season is over."

Erickson, a promising youngster pitched for Shreveport this season but belonged to Dallas. Handicapped by a cellar club he had a winning average of almost .600 and a no-run no-hit game to his credit.

He has proven as effective in day games as at night, eliminating the possibility that he is a "floodlight phenom."

Erickson's specialty is a curve ball, delivered with an unusual arm motion deceptive and baffling to the batter.

GRIDMEN HEAVYWEIGHTS

Iowa City, Ia. (AP)—Five men on Iowa's football squad top 200 pounds, while nearly half the squad averages between 180 and 200.

SPECTATORS AT AIR RACES IN CLEVELAND

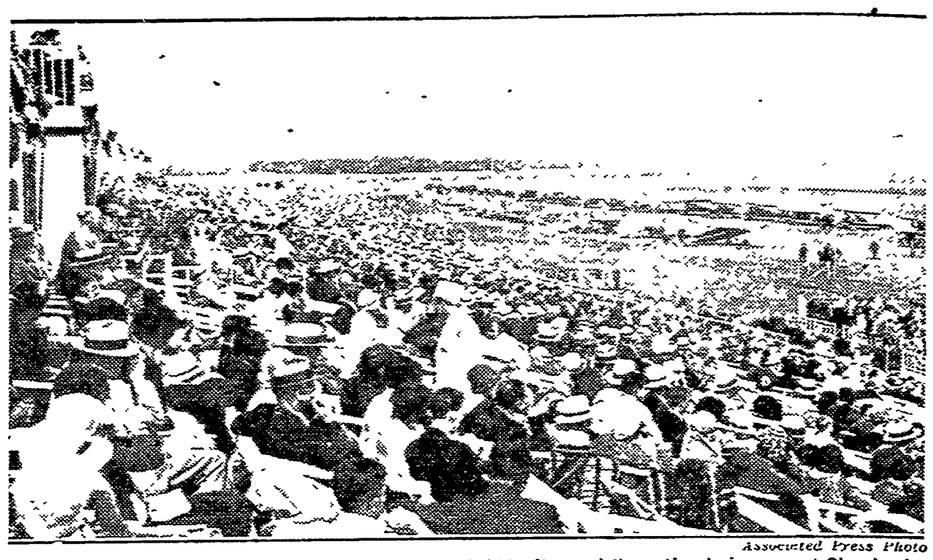

Associated Press Photo

Here is a general view of part of the huge crowd that witnessed the national air races at Cleveland. Spectators were provided with thrills aplenty as some of the world's most famous pilots zoomed above their heads.

TURTLE RACING BECOMING REAL SERIOUS SPORT

Started As Joke But Fans Excited By Classic Derby In Ponca City.

Ponca City, Okla. (AP)—Although the sport started as a joke, terrapin racing now is taken seriously in Oklahoma, and the classic derby of them all will be staged here for the eighth consecutive year September 6 and 7.

Some wag made a wager here nearly a decade ago that his pet terrapin could outrun any other reptile of like dimensions a friend could produce, and the race was on.

Thus began a sport that has held the attention of "terrapin followers" throughout the country, with large cash prizes paid to the owners of winners.

Eight Thousand Entries Due

Ponca City's terrapin derby this year is expected to draw upward of 8,000 entries.

Last year there were 7,100 turtles in the ring and the winner, belonging to a community farm woman of Ponca City, put $7,100 in the owner's pocketbook. There were only 114 turtles in the first derby, back in 1924.

Two dollars a terrapin is the entry fee, the winner taking half the pot. The remainder is divided among others finishing close.

The rule is that the purses go to good causes and to persons needing the money.

A resume of the history of the sport shows that since the first race here, 26,031 competing crawlers have been entered in the seven contests, paying $52,062 in prize money to the winners.

Put Through Training

Regular training is provided for the reptiles for weeks before a race.

Nobody's chance to win is ever certain, as the best "runners" often disappoint their owners by turning back toward the starting point—at the center of a large circle—when victory is within inches.

All the entries bear names and many a contestant in races this year in Oklahoma has been dubbed "Bill Murray" or "Alfalfa Bill" after the state's warring governor.

Entries have been received for this year's derby from California, Kansas, New York, Illinois, Iowa, Florida, Tennessee, Missouri and Oklahoma.

YANKEES IN HOME RUN [illegible]

Associated Press Photo

Lou Gehrig (left) and Babe Ruth, New York Yankee fence busters, are staging a home run race all by themselves this season. "Columbia Lou" recently passed the Bambino at 38 to 37. For a while it appeared there would be no catching the Babe this season.

SEES GAIN IN BLINDED EYES

Sir Oliver Lodge Says Spirit World Should Be Closed To Most.

Weston-Super-Mare, England (AP)—Human eyes are mercifully closed to the realties of the spirit world, Sir Oliver Lodge told the National Free Church council, else people should be overwhelmed.

"We would have no time for our business or our daily work," the veteran spiritualist said, "were we not encased with matter and our eyes closed."

Sir Oliver said science was gradually beginning to recognize the existence, not of a spiritual world, necessarily, but of a universe which had no appeal to the senses and was not material.

Exists in Space

"I hold that life exists in space and utilizes matter for its own purposes and operates matter, so that the material body does certain things. Matter does nothing except to go where you put it. It is quite enough—I go further—it has no enery.

"If you smash a loud speaker you destroy the machine but not the ether waves. I am a loud speaker at the moment, and if you bring a hatchet to my head you destroy my mechanism, but that is all.

"Life and the mind do not stop when the machine has stopped. I do not suppose it began when the machine began. Every real thing is perpetual," he said.

Athlete May Pass Games For Diamond

Iowa City, Ia. AP).—Professional baseball ambitions probably will prevent Elmo Nelson, star University of Iowa javelin thrower, from trying for a place on the 1932 American Olmypic team.

Nelson, who is a star football blocking back and captain-elect of next year's university nine, was runner-up in the national collegiate A. A. javelin event last spring and is considered one of the strongest spearmen in the country.

But he intends to seek a place in pro baseball next spring after graduation, and that would kill his eligibility as a potential Olympian.

Apply New Rules For Taxidermists

More stringent regulations governing the licensing of taxidermists became effective on September 1 and are now being enforced by the Board of Game commissioners. The act governing such licensing was passed at the last session of the legislature.

Licenses now are being issued only to those who have served as a full-time apprentice for three years in a museum of recognized standing or under direction of a qualified, licensed taxidermist.

The fee for each license is now $25 instead of $1 as formerly.

Gettysburg Folks By Peoples Drug Store

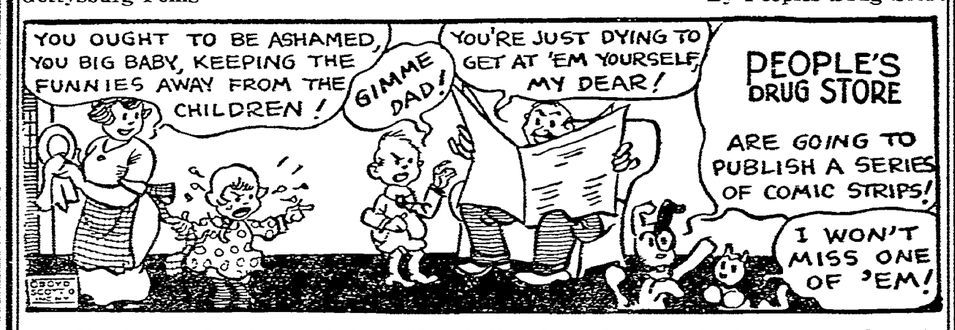

You'll get a laugh out of these "funnies" we're going to publish every week. A laugh and a lot of information about how to be healthier and happier. Don't miss one of them!

THRIFT PRICES ON HOME NEEDS

25c Phillip's M. Magnesia 15c
25c Dr. West Paste 15c
25c Listerine Paste 16c
30c Kolynos Paste 21c
50c Pepsodent Paste 33c
50c Syrup Figs Calif. 39c
$1.00 Lavoris 67c
$1.00 Squibb's Mineral Oil 69c
$1.35 Pierce's Remedies 89c
$1.00 Nujol 65c
85c Kruschen Salt 61c
[illegible] Carmint 63c
$1.25 S. M. A. Powder 91c
$1.00 Mello Glo Face Powder 73c
$1.00 William's A. F. Ointment ..63c
$1.25 Moone's Emerald Oil 97c
45c Sayman's Soap 21c
$1.00 Danderine Tonic 69c
$1.00 Parker's Hair Tonic 69c
50c Palmolive Shampoo 29c
50c Packer's Shampoo 43c
75c Liquid Stacomb 57c
50c Hair Groom 35c
$1.50 Petrulagar 95c
$1.00 Cod Liver Oil 59c
$1.25 Swamp Root 87c
50c Kellogg's Castor Oil 33c
$1.00 Citro Carbonate 69c
75c Dryco 53c
50c Tek Tooth Brush 33c
$1.00 Coty's Face Powder 79c
$1.00 Phenolax Waffers 69c
85c Hanfords Balsom 43c
$1.00 Allenru 69c
50c Hinds Honey and Almond ..33c
35c Spiro Powder 23c
50c Unguentine 35c
35c Palmolive Shaving 25c
50c Rubbing Alcohol 29c
$1.50 Agarol 95c
60c Mercitan Lotion 43c
25c Phillip's Milk Magnesia 15c
85c Radox 63c
$1.00 Magnesium Oxoids 63c
$1.00 Ovaltine 67c
50c Prophylactic Brush 33c
50c Pompean Rouge 37c
$1.00 Carey's Lifetone Tabs 67c
60c Heet 43c
$1.00 Porter's Pain 75c

HEADQUARTERS FOR THE BETTER SCHOOL SUPPLIES FOR LESS MONEY

Peoples Drug Store

The Rexall, Kodak, Victor Radio Store

WHY Buy from Strangers

When your can buy from your Taxpayers at the same prices or less---

WEEK-END SPECIALS

Finest Quality Butter on Market

Land O' Lakes Sweet Creamery BUTTER ..... lb 37c

MOTHER'S OATS ..... pkg 10c | SHREDDED WHEAT ..... pkg 10c

CANNING SUPPLIES

Mason Jars
Pints 69c
Quarts 79c

JAR TOPS doz 25c
Jar Rubbers doz 5c, 8c, 10c
SEALING WAX pkg 5c

TOMATO TIN CANS ..... doz 55c

SEALING WAX STRINGS ..... doz 4c

KUT RITE WAXED PAPER ..... 3 rolls 25c

Pastry FLOUR ..... 12-lb sack 19c | BREAD loaf 5c

High Grade Coffee at Low Prices

Rio Brand 2 lbs 25c | Special Blend lb 27c | White Circle lb 20c

Premier Vacuum COFFEE ..... lb tin 37c

LOOK Boys and Girls 1-15c Toy and One 17c lb pkg of Graham Crackers both for 25c

Belle of Belgian Peas 2 cans 25c

Timely Suggestions at Low Prices

Life Buoy Soap ..... 3 cakes 17c
Rinso, large package 20c
Lux Flakes ..... pkg 9c, 22c
Lux Soap ..... 2 cakes 13c
French's Prepared Mustard ...2 jars 25c
Mother's Oats ..... pkg 10c

Large Meaty PRUNES ..... 2 lbs 25c

Quaker Crackels ... 2 pkgs 25c | Grape Nuts ..... pkg 17c

Jersey Corn FLAKES ... 3 pkgs 20c

PeoplesCashStore

Baltimore Street, Gettysburg, Pa.

Self-Service Grocery

Now you can buy your grocery needs at Lower Prices than ever before—Serve yourself and you save the difference.

Week-End Specials

Fine Granulated SUGAR ..... 10 lbs 49c

BIG COFFEE SALE
BOSCUL — DEL MONTE — WHITE HOUSE MAXWELL
COFFEE lb 35c

Van Camp MILK 3 tall cans 20c
Roco COCOA 2 lb can 20c
Kellogg's or Post Toasties 2 pkgs 15c
Shredded Wheat pkg 10c
Kellogg's Rice Crispies pkg 10c
Double Lip Jar Rubbers doz 5c
Safety Matches 2 cartoons 15c
JELLO assorted flavors—2 pkgs ... 15c
Mother's Oats quick or regular 30c
Soup Beans 3 lbs 20c
Lima Beans 3 lbs 25c
Macaroni, Spaghetti, Noodles—2 lbs 15c
Aunt Jemima Buckwheat or Pancake Flour 2 pkgs 25c
Ceresota and Gold Medal Flour sack 45c

Large Assortment of Fancy Fruit and Green Goods

Self-Service Grocery

H. C. ALBRIGHT, Mgr.

First Nat'l Bank Bldg. Center Square

Norman L. Plank Grocery

Moved to New Location

EAGLES BUILDING——CHAMBERSBURG ST.

Complete Line of Groceries and Green Goods

Summer Sausage, Country Butter and Fresh Eggs
Fresh Country Lard at All Times

Formerly Located in Farmers' Central Market

NewspaperARCHIVE®